

41 LA GORCE CIRCLE RESIDENCE

41 LA GORCE CIRCLE
MIAMI BEACH, FL 33141

BOA FINAL SUBMITTAL PACKAGE 10-13-2024



ARCHITECT
KOBI KARP ARCHITECTURE
AND INTERIOR DESIGN, INC.
571 NW 28TH STREET
MIAMI, FLORIDA 33127
T: 305.573.1818

LANDSCAPE ARCHITECT
CHRISTOPHER CAWLEY
780 NE 69TH ST
MIAMI, FLORIDA 33138
T: 786.536.2961

Rev.	Date	Rev.	Date

ALL DRAWINGS AND WRITTEN MATERIAL APPEARING HEREIN CONSTITUTE THE ORIGINAL AND UNPUBLISHED WORK OF KOBI KARP AIA, AND MAY NOT BE DUPLICATED, USED, OR DISCLOSED WITHOUT THE EXPRESS WRITTEN CONSENT OF KOBI KARP ARCHITECTURE & INTERIOR DESIGN, INC. AIA (c)2024

BOA SUBMISSION

FINAL SUBMITTAL

FINAL SUBMISSION

41 LA GORCE CIRCLE
MIAMI BEACH, FL 33141

Owner:

Name
Address
Tel:
Email

Landscape Architect:

Name Christopher Calwey Landscape Architecture
Address 780 NE 69th Street
Suite #200
Tel: (786) 536-2961
Email: chris@christophercawley.com

Consultant:

Name
Address
Tel:
Email

Consultant:

Name
Address
Tel:
Email

Architect :

Kobi Karp Architecture and Interior Design, Inc.
571 NW 28th Street,
Miami, Florida 33127 USA
Tel: +1(305) 573 1818
Fax: +1(305) 573 3766

KOBI KARP
Lic. # AR0012578



COVER

Date	10-13-2024	Sheet No.
Scale	--	A0.00
Project	--	

DATA SHEET



Planning Department, 1700 Convention Center Drive, 2nd Floor
Miami Beach, Florida 33139, www.miamibeachfl.gov
305.673.7550

SINGLE FAMILY RESIDENTIAL - ZONING DATA SHEET

ITEM #	Project Information			
1	Address:	41 AND 39 LA GORCE CIR, MIAMI BEACH, FL. 33141		
2	Folio number(s):	02-3210-003-0310, 02-3210-003-0300		
3	Board and file numbers :	DRB-21-0660		
4	Year built:	1940,1937	Zoning District:	RS-2 (SINGLE-FAMILY)
5	Base Floor Elevation:	8'-0" NGVD	Grade value in NGVD:	+4.82' N.G.V.D.
6	Adjusted grade (Flood+Grade/2):	6.425' NGVD	Free board:	DFE +10.00' N.G.V.D
7	Lot Area:	43,936 SF		
8	Lot width:	242'-6"	Lot Depth:	259'-8"
9	Max Lot Coverage SF and %:	13,180 SF (30.00%)	Proposed Lot Coverage SF and %:	8,789 SF (20.00%)
10	Existing Lot Coverage SF and %:	N/A	Lot coverage deducted (garage-storage) SF:	500 SF
11	Front Yard Open Space SF and %:	11,876 SF (67.73%)	Rear Yard Open Space SF and %:	N/A
12	Max Unit Size SF and %:	21,968 SF (50.00%)	Proposed Unit Size SF and %:	11,205 SF (25.50%)
13	Existing First Floor Unit Size:	N/A	Proposed First Floor Unit Size:	6,780 SF (15.43%)
14	Existing Second Floor Unit Size	N/A	Proposed Second Floor volumetric Unit Size SF and % (Note: to exceed 70% of the first floor of the main home requires Board Approval)	N/A
15			Proposed Second Floor Unit Size SF and % :	4,658 SF (10.60%)
16			Proposed Roof Deck Area SF and % (Note: Maximum is 25% of the enclosed floor area immediately below):	0 SF (0.00%)

	Zoning Information / Calculations	Required	Existing	Proposed	Deficiencies
17	Height:	28'- FLAT ROOFS	N/A	28'-0"	NONE
18	Setbacks:				NONE
19	Front First level:	20'-0"	N/A	N/A	NONE
20	Front Second level:	30'-0"	N/A	30'-0"- LA GORCE CIR	NONE
21	Side 1: SOUTH	24'-4"	N/A	24'-4"- BREVITY LANE	NONE
22	Side 2 or (facing street): NORTH	36'-4"	N/A	36'-4"- LA GORCE CIR	NONE
23	Rear: FRONT 2:	N/A	N/A	30'-0"- BREVITY LANE	NONE
	Accessory Structure Side 1:	N/A	N/A	N/A	NONE
24	Accessory Structure Side 2 or (facing street) :	N/A	N/A	N/A	NONE
25	Accessory Structure Rear:	N/A	N/A	N/A	NONE
26	Sum of side yard :	60'-8"	N/A	60'-8" (25%)	NONE
27	Located within a Local Historic District?			Yes or No	
28	Designated as an individual Historic Single Family Residence Site?			Yes or No	
29	Determined to be Architecturally Significant?			Yes or No	
	Additional data or information must be presented in the format outlined in this section				

Notes:

If not applicable write N/A

App/PlanRev1-16v.1

[illegible][illegible]

ALL DRAWINGS AND WRITTEN MATERIAL APPEARING HEREIN CONSTITUTE THE ORIGINAL AND UNPUBLISHED WORK OF KOBİ KARP AIA, AND MAY NOT BE DUPLICATED, USED, OR DISCLOSED WITHOUT THE EXPRESS WRITTEN CONSENT OF KOBİ KARP ARCHITECTURE & INTERIOR DESIGN, INC. AIA. (c) 2020

BOA SUBMISSION

FINAL SUBMITTAL

FINAL SUBMISSION

41 LA GORCE CIRCLE
MIAMI BEACH, FL 33141

Owner:

Name
Address
Address
Tel:
Email

Landscape Architect:

Name Christopher Calwey Landscape Architecture
Address 780 NE 69th Street
Address Suite #200
Tel: Tel: (786) 536-2961
Email Email: chris@christophercalwey.com

Consultant

Name
Address
Address
Tel:
Email

Consultant

Name
Address
Address
Tel:
Email

Architect :

Kobi Karp Architecture and Interior Design, Inc.
571 NW 28th Street,
Miami, Florida 33127 USA
Tel: +1(305) 573 1818
Fax: +1(305) 573 3766



KOBI KARP
Lic. # AR0012578

PROJECT DATA

Date	10-13-2024	Sheet No. A0.01
Scale	--	
Project	--	

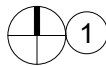
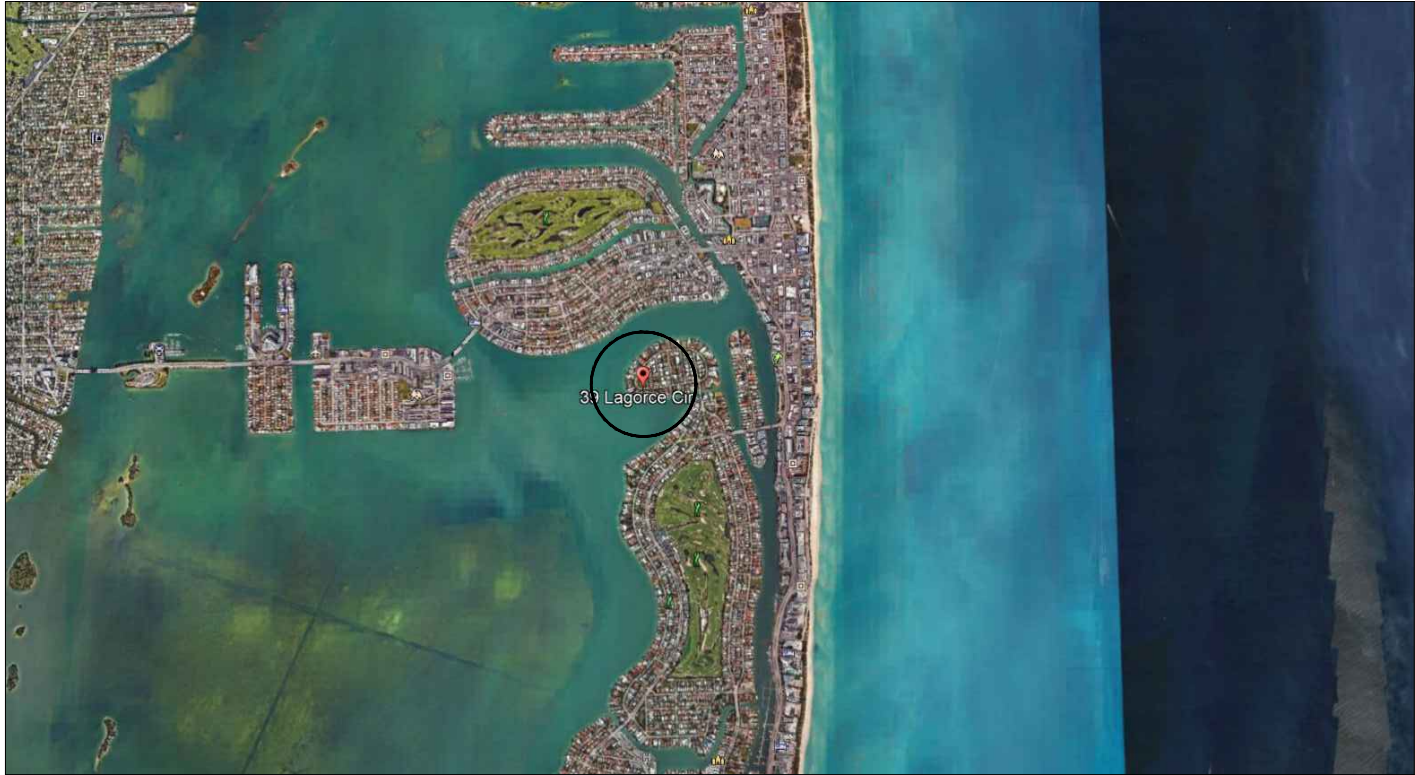

LOCATION MAP-1/2 MI RADIUS

Scale: N.T.S.

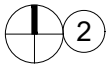

LOCATION MAP

Scale: N.T.S.

Rev.	Date	Rev.	Date

ALL DRAWINGS AND WRITTEN MATERIAL APPEARING HEREIN CONSTITUTE THE ORIGINAL AND UNPUBLISHED WORK OF KOBİ KARP AIA, AND MAY NOT BE DUPLICATED, USED, OR DISCLOSED WITHOUT THE EXPRESS WRITTEN CONSENT OF KOBİ KARP ARCHITECTURE & INTERIOR DESIGN, INC. AIA (c)2020

BOA SUBMISSION

FINAL SUBMITTAL

FINAL SUBMISSION

41 LA GORCE CIRCLE
MIAMI BEACH, FL 33141

Owner:
Name
Address
Tel:
Email

Landscape Architect:
Name Christopher Calwey Landscape Architecture
Address 780 NE 69th Street
Suite #200
Tel: (786) 536-2961
Email: chris@christophercalwey.com

Consultant:
Name
Address
Tel:
Email

Consultant:
Name
Address
Tel:
Email

Architect :
Kobi Karp Architecture and Interior Design, Inc.
571 NW 28th Street,
Miami, Florida 33127 USA
Tel: +1(305) 573 1818
Fax: +1(305) 573 3766

KOBİ KARP
Lic. # AR0012578



LOCATION MAP

Date	10-13-2024	Sheet No.	A0.02
Scale	--		
Project	--		



IMAGES ON SHEET A0.04-CONTEXT
C1 - LAGORCE CIR - LOOKING NORTH
C2 - LAGORCE CIR - LOOKING SOUTH

IMAGES ON SHEET A0.05-EXISTING PROPERTY
E1 - FRONT YARD
E2 - SIDE YARD - WEST
E3 - SIDE YARD - EAST
E4 - REAR YARD

IMAGES ON SHEET A0.06-NEIGHBOR PROPERTY
N1 - LAGORCE CIR 37
N2 - LAGORCE CIR 42
N3 - LAGORCE CIR 36
N4 - LAGORCE CIR 40

IMAGES ON SHEET A0.07-NEARBY PROPERTY
N5 - BREVITY LN 6601
N6 - BREVITY LN 6625
N7 - BREVITY LN 6641

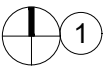

IMAGE KEY PLAN

Scale: N.T.S.

Rev.	Date	Rev.	Date

ALL DRAWINGS AND WRITTEN MATERIAL APPEARING HEREIN CONSTITUTE THE ORIGINAL AND UNPUBLISHED WORK OF KOBİ KARP AIA, AND MAY NOT BE DUPLICATED, USED, OR DISCLOSED WITHOUT THE EXPRESS WRITTEN CONSENT OF KOBİ KARP ARCHITECTURE & INTERIOR DESIGN, INC. AIA (c)2022

BOA SUBMISSION

FINAL SUBMITTAL

FINAL SUBMISSION

41 LA GORCE CIRCLE
MIAMI BEACH, FL 33141

Owner:

Name
Address
Tel:
Email

Landscape Architect:

Name Christopher Calwey Landscape Architecture
Address 780 NE 69th Street
Suite #200
Tel: (786) 536-2961
Email: chris@christophercalwey.com

Consultant:

Name
Address
Tel:
Email

Consultant:

Name
Address
Tel:
Email

Architect :

Kobi Karp Architecture and Interior Design, Inc.
571 NW 28th Street,
Miami, Florida 33127 USA
Tel: +1(305) 573 1818
Fax: +1(305) 573 3766

KOBİ KARP
Lic. # AR0012578



IMAGE KEY PLAN

Date	10-13-2024	Sheet No.	A0.03
Scale	--		
Project	--		



1 C1
Scale: N.T.S.



2 C2
Scale: N.T.S.

Rev.	Date	Rev.	Date

ALL DRAWINGS AND WRITTEN MATERIAL APPEARING HEREIN CONSTITUTE THE ORIGINAL AND UNPUBLISHED WORK OF KOBİ KARP AIA, AND MAY NOT BE DUPLICATED, USED, OR DISCLOSED WITHOUT THE EXPRESS WRITTEN CONSENT OF KOBİ KARP ARCHITECTURE & INTERIOR DESIGN, INC. AIA (c)2024

BOA SUBMISSION

FINAL SUBMITTAL

FINAL SUBMISSION

41 LA GORCE CIRCLE
MIAMI BEACH, FL 33141

Owner:

Name
Address
Tel:
Email

Landscape Architect:

Name Christopher Calvey Landscape Architecture
Address 780 NE 69th Street
Address Suite #200
Tel: (786) 536-2961
Email: chris@christophercalvey.com

Consultant:

Name
Address
Tel:
Email

Consultant:

Name
Address
Tel:
Email

Architect :

Kobi Karp Architecture and Interior Design, Inc.
571 NW 28th Street,
Miami, Florida 33127 USA
Tel: +1(305) 573 1818
Fax: +1(305) 573 3766

KOBİ KARP
Lic. # AR0012578



CONTEXTUAL IMAGES

Date	10-13-2024	Sheet No.
Scale	--	A0.04
Project	--	



1 E1
Scale: N.T.S.



2 E2
Scale: N.T.S.



1 E3
Scale: N.T.S.



2 E4
Scale: N.T.S.

Rev.	Date	Rev.	Date

ALL DRAWINGS AND WRITTEN MATERIAL APPEARING HEREIN CONSTITUTE THE ORIGINAL AND UNPUBLISHED WORK OF KOBİ KARP AIA, AND MAY NOT BE DUPLICATED, USED, OR DISCLOSED WITHOUT THE EXPRESS WRITTEN CONSENT OF KOBİ KARP ARCHITECTURE & INTERIOR DESIGN, INC. AIA (c)2024

BOA SUBMISSION

FINAL SUBMITTAL

FINAL SUBMISSION

41 LA GORCE CIRCLE
MIAMI BEACH, FL 33141

Owner:
Name
Address
Tel:
Email

Landscape Architect:
Name Christopher Calvey Landscape Architecture
Address 780 NE 69th Street
Suite #200
Tel: (786) 536-2961
Email: chris@christophercalvey.com

Consultant:
Name
Address
Tel:
Email

Consultant:
Name
Address
Tel:
Email

Architect :
Kobi Karp Architecture and Interior Design, Inc.
571 NW 28th Street,
Miami, Florida 33127 USA
Tel: +1(305) 573 1818
Fax: +1(305) 573 3766

K O B I
K A R P

KOBİ KARP
Lic. # AR0012578

EXISTING HOME IMAGES

Date	10-13-2024	Sheet No.
Scale	--	A0.05
Project	--	



1 N1
Scale: N.T.S.



2 N2
Scale: N.T.S.



1 N3
Scale: N.T.S.



2 N4
Scale: N.T.S.

Rev.	Date	Rev.	Date

ALL DRAWINGS AND WRITTEN MATERIAL APPEARING HEREIN CONSTITUTE THE ORIGINAL AND UNPUBLISHED WORK OF KOBİ KARP AIA, AND MAY NOT BE DUPLICATED, USED, OR DISCLOSED WITHOUT THE EXPRESS WRITTEN CONSENT OF KOBİ KARP ARCHITECTURE & INTERIOR DESIGN, INC. AIA (©2024)

BOA SUBMISSION
FINAL SUBMITTAL

FINAL SUBMISSION
41 LA GORCE CIRCLE
MIAMI BEACH, FL 33141

Owner:
Name
Address
Address
Tel:
Email

Landscape Architect:
Name Christopher Calvey Landscape Architecture
Address 780 NE 69th Street
Address Suite #200
Tel: (786) 536-2961
Email: chris@christophercalvey.com

Consultant:
Name
Address
Address
Tel:
Email

Consultant:
Name
Address
Address
Tel:
Email

Architect :
Kobi Karp Architecture and Interior Design, Inc.
571 NW 28th Street,
Miami, Florida 33127 USA
Tel: +1(305) 573 1818
Fax: +1(305) 573 3766

K O B I
K A R P

KOBİ KARP
Lic. # AR0012578

NEIGHBORING HOME IMAGES

Date	10-13-2024	Sheet No.
Scale	--	A0.06
Project	--	



1 N5
Scale: N.T.S.



2 N6
Scale: N.T.S.



1 N7
Scale: N.T.S.

Rev.	Date	Rev.	Date

ALL DRAWINGS AND WRITTEN MATERIAL APPEARING HEREIN CONSTITUTE THE ORIGINAL AND UNPUBLISHED WORK OF KOBİ KARP AIA, AND MAY NOT BE DUPLICATED, USED, OR DISCLOSED WITHOUT THE EXPRESS WRITTEN CONSENT OF KOBİ KARP ARCHITECTURE & INTERIOR DESIGN, INC. AIA (c)2020

BOA SUBMISSION

FINAL SUBMITTAL

FINAL SUBMISSION

41 LA GORCE CIRCLE
MIAMI BEACH, FL 33141

Owner:
Name
Address
Tel:
Email

Landscape Architect:
Name Christopher Calwey Landscape Architecture
Address 780 NE 69th Street
Suite #200
Tel: (786) 536-2961
Email: chris@christophercalwey.com

Consultant:
Name
Address
Tel:
Email

Consultant:
Name
Address
Tel:
Email

Architect :
Kobi Karp Architecture and Interior Design, Inc.
571 NW 28th Street,
Miami, Florida 33127 USA
Tel: +1(305) 573 1818
Fax: +1(305) 573 3766

KOBİ
KARP

KOBİ KARP
Lic. # AR0012578

NEIGHBORING HOME IMAGES

Date	10-13-2024	Sheet No.
Scale	--	A0.07
Project	--	

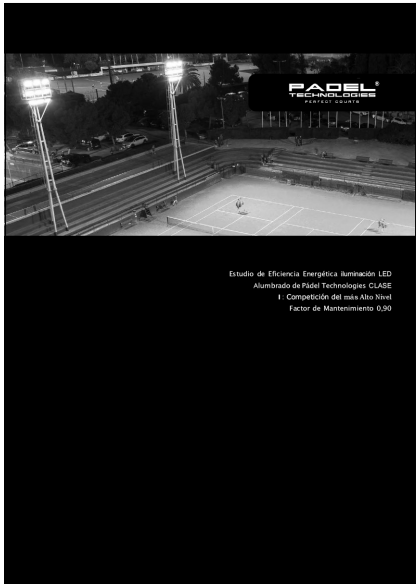

Estudio de Eficiencia Energética Iluminación LED
Alumbrado de Pádel Technologies CLASE
I: Competición del máx Alto Nivel
Factor de Mantenimiento 0,90

PADEL TECHNOLOGIES



PADEL Technologies
Índice
1. PISTA TIPO DE PÁDEL 4x1 [P.S.HE 300W 5M] Clase_fm0.9 / Datos de planificación
2. PISTA TIPO DE PÁDEL 4x1 [P.S.HE 300W 5M] Clase_fm0.9 / Superficie de cálculo (sumario de resultados)
3. PISTA TIPO DE PÁDEL 4x1 [P.S.HE 300W 5M] Clase_fm0.9 / Rendering (procesado) en 3D
4. PISTA TIPO DE PÁDEL 4x1 [P.S.HE 300W 5M] Clase_fm0.9 / Rendering (procesado) de colores falsos
5. PISTA TIPO DE PÁDEL 4x1 [P.S.HE 300W 5M] Clase_fm0.9 / Pádel / Isolíneas (E, perpendicular)
6. PISTA TIPO DE PÁDEL 4x1 [P.S.HE 300W 5M] Clase_fm0.9 / Pádel / Gráfico de valores (E, perpendicular)

Índice

1
2
3
4
5
6
7
8
9

Página 1

PADEL TECHNOLOGIES



PISTA TIPO DE PÁDEL 4x1 [P.S.HE 300W 5M] Clase_fm0.9 / Datos de planificación

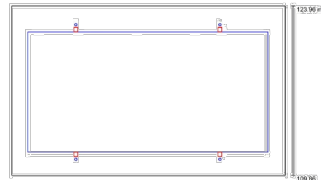

Factor manteniendo: 0.90, ULR (Upward Light Ratio) 0.0%

Nº	Pista	Designación (Factor de conexión)	Φ (Luminaria) [m]	Φ (Lámpara) [m]	P [lm]
1	4	ENERLUXE ProLuxa S HE ENX 300W 60x130DEG 5M (1.000)	44470	44470	301.1
Total:			177881	Total:	177880 1204.4

Página 2

PADEL TECHNOLOGIES



PISTA TIPO DE PÁDEL 4x1 [P.S.HE 300W 5M] Clase_fm0.9 / Lista de luminarias

4 Pista
ENERLUXE ProLuxa S HE ENX 300W
60x130DEG 5M
Nº de artículo:
Fija luminaria (Lámpara): 44470 lm
Potencia de las luminarias: 301.1 W
Clasificación luminaria según CIE: 100
Código CIE Plus: 35 17 35 100 100
Lámpara: 1 x LUMILEC0500 (Factor de conexión 1.000)



Página 3

PADEL TECHNOLOGIES



PISTA TIPO DE PÁDEL 4x1 [P.S.HE 300W 5M] Clase_fm0.9 / Luminarias (lista de coordenadas)

ENERLUXE ProLuxa S HE ENX 300W 60x130DEG 5M
44470 lm, 301.1 W, 1 x 1 x LUMILEC0500 (Factor de conexión 1.000)



Nº	X	Y	Z	X	Y	Z
1	182.889	121.982	6.000	0.0	-3.0	90.0
2	174.601	121.988	6.000	0.0	-3.0	90.0
3	182.889	111.810	6.000	0.0	-3.0	-90.0
4	174.601	111.812	6.000	0.0	-3.0	-90.0

Página 4

Rev. Date Rev. Date

ALL DRAWINGS AND WRITTEN MATERIAL APPEARING HEREIN CONSTITUTE THE ORIGINAL AND UNPUBLISHED WORK OF Kobi Karp AIA, AND MAY NOT BE REPRODUCED, COPIED, OR DISCLOSED WITHOUT THE EXPRESS WRITTEN CONSENT OF Kobi Karp Architecture & Interior Design, Inc. AIA (c)2020

BOA SUBMISSION

FINAL SUBMITTAL

FINAL SUBMISSION

41 LA GORCE CIRCLE
MIAMI BEACH, FL 33141

Owner:

Name
Address
Tel:
Email

Landscape Architect:

Name: Christopher Calwey Landscape Architecture
Address: 780 NE 69th Street
Suite #200
Tel: (786) 536-2961
Email: chris@christophercalwey.com

Consultant:

Name
Address
Tel:
Email

Consultant:

Name
Address
Tel:
Email

Architect:

Kobi Karp Architecture and Interior Design, Inc.
571 NW 28th Street
Miami, Florida 33127 USA
Tel: +1(305) 573 1818
Fax: +1(305) 573 3766

KOBI KARP
Lic. # AR0012578



LIGHTS

Date	10-13-2024	Sheet No.
Scale	--	A0.10
Project	--	

PROPOSED PADEL COURT LIGHTING SELECTION

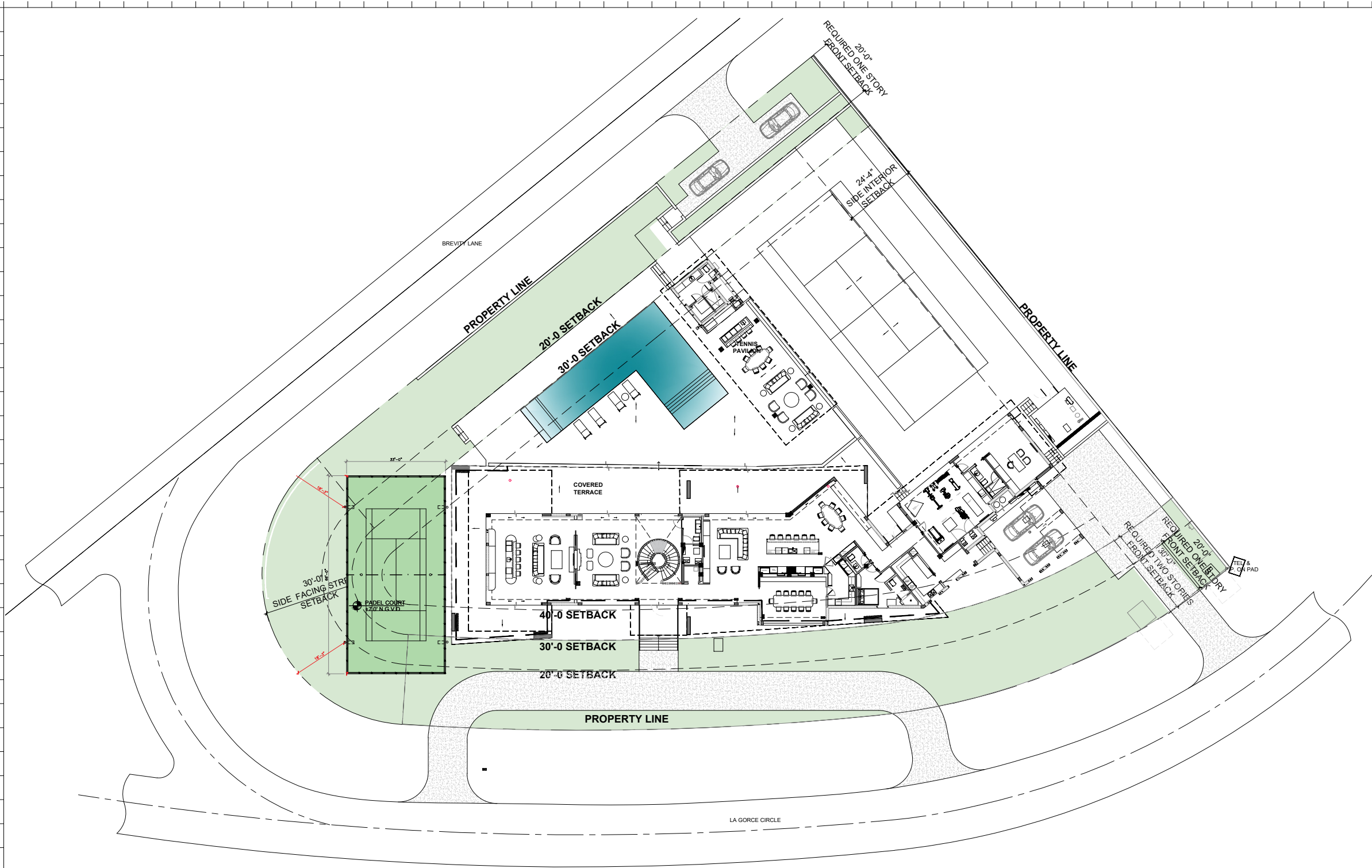

FRONT YARD LANDSCAPE CALCULATIONS:	
TOTAL LANDSCAPE AREA IN FRONT YARD	17,532 SF
MINIMUM LANDSCAPE AREA IN FRONT YARD (50% PER 142.106 (1) (d) OF ZONING CODE)	8,766 SF
FRONT YARD FACING LA GORCE CIRCLE PROVIDED LANDSCAPE AREA IN FRONT YARD	8,273 SF 5,264 SF (63.62%) EXCEEDS 50%
FRONT YARD FACING BREVITY LANE PROVIDED LANDSCAPE AREA IN FRONT YARD	6,403 SF 3,606 SF (56.31%) EXCEEDS 50%
FRONT YARD FACING BREVITY LANE INTERSECTION WITH LA GORCE CIRCLE PROVIDED LANDSCAPE AREA IN FRONT YARD	2,515 SF 1,975 SF (78.52%) EXCEEDS 50%
TOTAL PROVIDED LANDSCAPE AREA	11,876 SF(67.73%)

PLAN
NORTH

A

PERVIOUS REQUIREMENT

Scale: 1/16" = 1'-0"

Rev.	Date	Rev.	Date

ALL DRAWINGS AND WRITTEN MATERIAL APPEARING HEREIN CONSTITUTE THE ORIGINAL AND UNPUBLISHED WORK OF KOBİ KARP AIA, AND MAY NOT BE DUPLICATED, USED, OR DISCLOSED WITHOUT THE EXPRESS WRITTEN CONSENT OF KOBİ KARP ARCHITECTURE & INTERIOR DESIGN, INC. AIA (©2024)

BOA SUBMISSION

FINAL SUBMITTAL

FINAL SUBMISSION

41 LA GORCE CIRCLE

MIAMI BEACH, FL 33141

Owner:

Name

Address

Address

Tel:

Email

Landscape Architect:

Name Christopher Calwey Landscape Architecture

Address 780 NE 69th Street

Address Suite #200

Tel: (786) 536-2961

Email: chris@christophercalwey.com

Consultant:

Name

Address

Address

Tel:

Email

Consultant:

Name

Address

Address

Tel:

Email

Architect :

Kobi Karp Architecture and Interior Design, Inc.

571 NW 28th Street,

Miami, Florida 33127 USA

Tel: +1(305) 573 1818

Fax: +1(305) 573 3766

KOBİ KARP

Lic. # AR0012578

KOBİ

KARP

PERVIOUS REQUIREMENT

Date	10-13-2024	Sheet No.
Scale	-- 1/16"=1'-0"	A1.02
Project	--	



PLAN NORTH
A SITE PLAN
Scale: 1/16" = 1'-0"

Rev.	Date	Rev.	Date

ALL DRAWINGS AND WRITTEN MATERIAL APPEARING HEREIN CONSTITUTE THE ORIGINAL AND UNPUBLISHED WORK OF KOBİ KARP AIA, AND MAY NOT BE DUPLICATED, USED, OR DISCLOSED WITHOUT THE EXPRESS WRITTEN CONSENT OF KOBİ KARP ARCHITECTURE & INTERIOR DESIGN, INC. AIA (U2020)

BOA SUBMISSION
FINAL SUBMITTAL

FINAL SUBMISSION
41 LA GORCE CIRCLE
MIAMI BEACH, FL 33141

Owner:
Name
Address
Tel:
Email

Landscape Architect:
Name Christopher Calvey Landscape Architecture
Address 780 NE 69th Street
Suite #200
Tel: (786) 536-2961
Email: chris@christophercalvey.com

Consultant:
Name
Address
Tel:
Email

Consultant:
Name
Address
Tel:
Email

Architect :
Kobi Karp Architecture and Interior Design, Inc.
571 NW 28th Street
Miami, Florida 33127 USA
Tel: +1(305) 573 1818
Fax: +1(305) 573 3766

KOBİ
KARP

KOBİ KARP
Lic. # AR0012578

SITE PLAN		
Date	10-13-2024	Sheet No.
Scale	-1/16"=1'-0"	A2.01
Project	--	

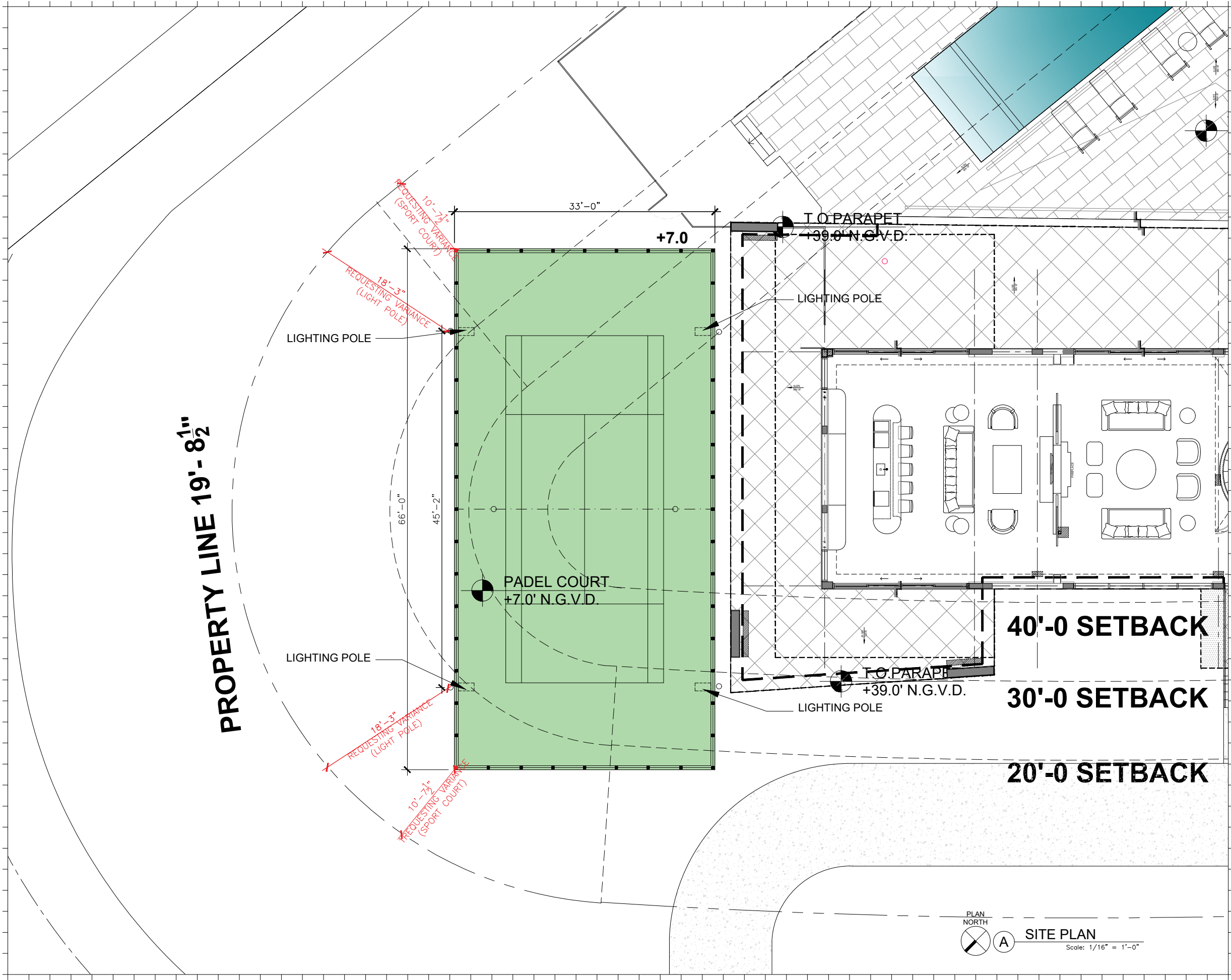

Rev.	Date	Rev.	Date

ALL DRAWINGS AND WRITTEN MATERIAL APPEARING HEREIN CONSTITUTE THE ORIGINAL AND UNPUBLISHED WORK OF KOBİ KARP AIA, AND MAY NOT BE DUPLICATED, USED, OR DISCLOSED WITHOUT THE EXPRESS WRITTEN CONSENT OF KOBİ KARP ARCHITECTURE & INTERIOR DESIGN, INC. AIA (©2024)

BOA SUBMISSION

FINAL SUBMITTAL

FINAL SUBMISSION
41 LA GORCE CIRCLE
MIAMI BEACH, FL 33141

Owner:
Name
Address
Address
Tel:
Email

Landscape Architect:
Name Christopher Calvey Landscape Architecture
Address 780 NE 69th Street
Address Suite #200
Tel: (786) 536-2961
Email: chris@christophercalvey.com

Consultant:
Name
Address
Address
Tel:
Email

Consultant:
Name
Address
Address
Tel:
Email

Architect:
Kobi Karp Architecture and Interior Design, Inc.
571 NW 28th Street
Miami, Florida 33127 USA
Tel: +1(305) 573 1818
Fax: +1(305) 573 3766

KOBİ
KARP

KOBİ KARP
Lic. # AR0012578

ENLARGED SITE PLAN

Date	10-13-2024	Sheet No.
Scale	-1/16"=1'-0"	A2.02
Project	--	

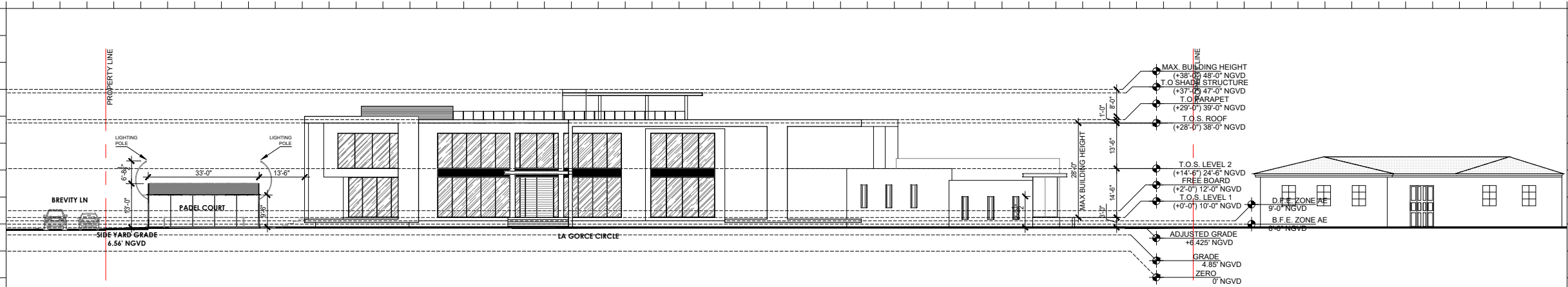

I CONTEXTUAL ELEVATION - FRONT STREET
Scale: 1/16"=1'-0"

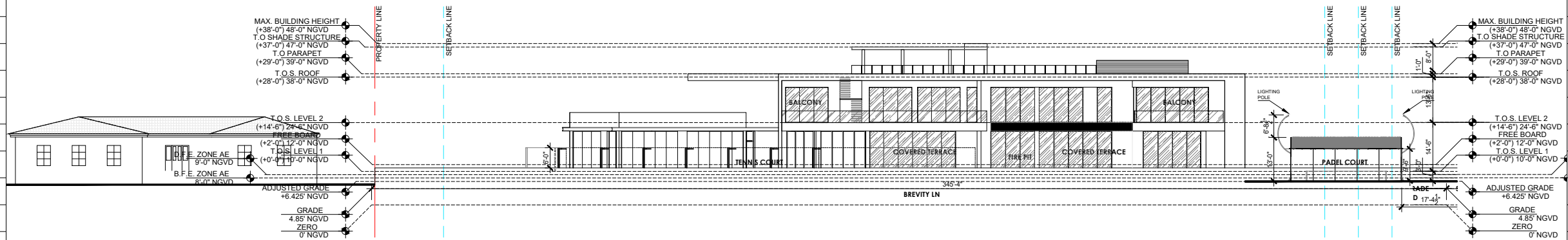

J CONTEXTUAL ELEVATION - REAR
Scale: 1/16" = 1'-0"

Rev.	Date	Rev.	Date

ALL DRAWINGS AND WRITTEN MATERIAL APPEARING HEREIN CONSTITUTE THE ORIGINAL AND UNPUBLISHED WORK OF KOBİ KARP AIA, AND MAY NOT BE REPRODUCED, COPIED, OR DISCLOSED WITHOUT THE EXPRESS WRITTEN CONSENT OF KOBİ KARP ARCHITECTURE & INTERIOR DESIGN, INC. AIA (©2020)

BOA SUBMISSION

FINAL SUBMITTAL

FINAL SUBMISSION

41 LA GORCE CIRCLE
MIAMI BEACH, FL 33141

Owner:
Name
Address
Address
Tel:
Email

Landscape Architect:
Name Christopher Calwey Landscape Architecture
Address 780 NE 69th Street
Address Suite #200
Tel: (786) 536-2961
Email: chris@christophercalwey.com

Consultant:
Name
Address
Address
Tel:
Email

Consultant:
Name
Address
Address
Tel:
Email

Architect :
Kobi Karp Architecture and Interior Design, Inc.
571 NW 28th Street,
Miami, Florida 33127 USA
Tel: +1(305) 573 1818
Fax: +1(305) 573 3766

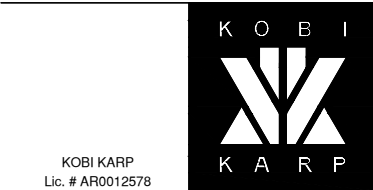

CONTEXT ELEVATIONS

Date	10-13-2024	Sheet No.
Scale	--	A4.07
Project	--	

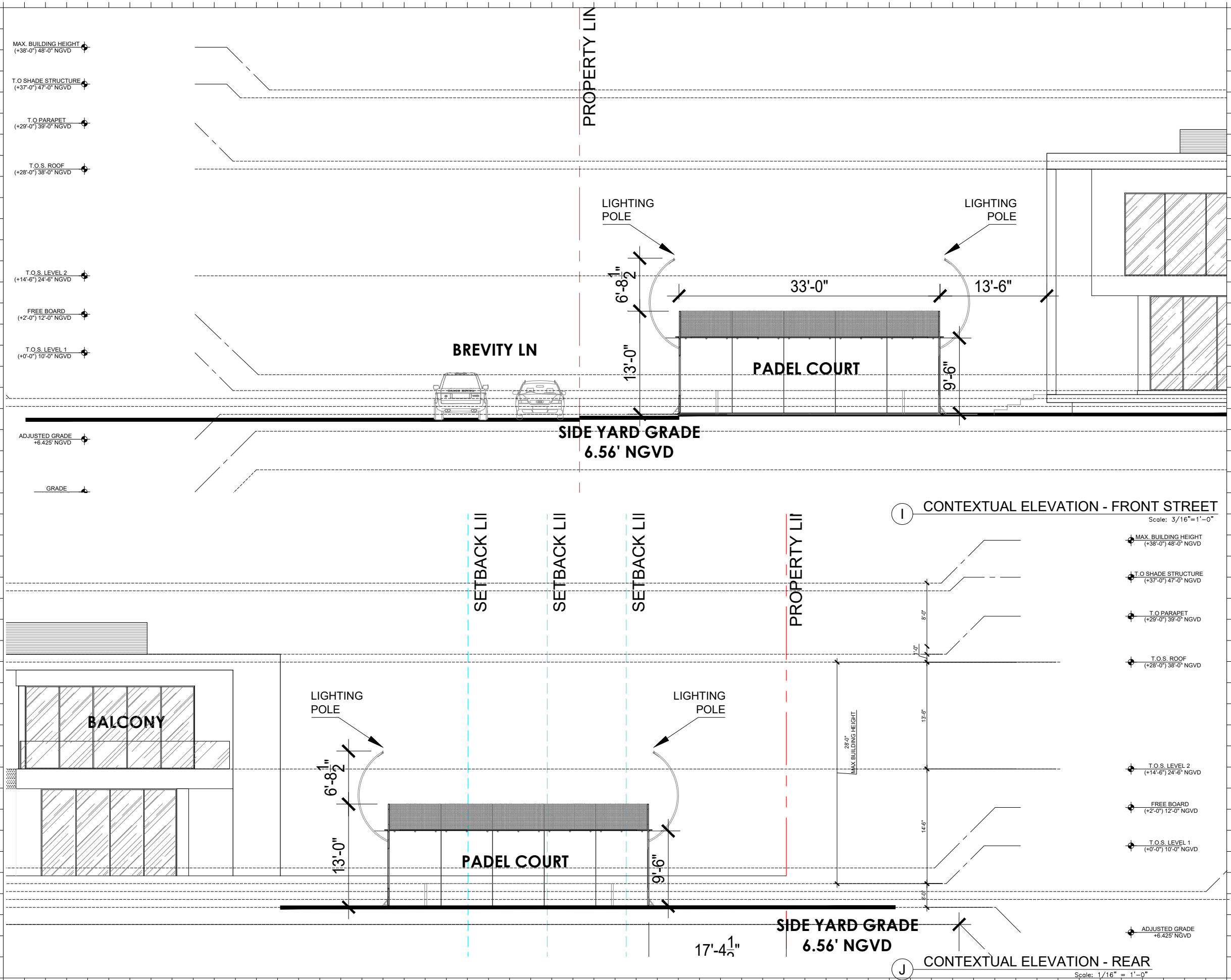

Rev.	Date	Rev.	Date

ALL DRAWINGS AND WRITTEN MATERIAL APPEARING HEREIN CONSTITUTE THE ORIGINAL AND UNPUBLISHED WORK OF KOBİ KARP AIA, AND MAY NOT BE DUPLICATED, USED, OR DISCLOSED WITHOUT THE EXPRESS WRITTEN CONSENT OF KOBİ KARP ARCHITECTURE & INTERIOR DESIGN, INC. AIA (©2024)

BOA SUBMISSION
FINAL SUBMITTAL

FINAL SUBMISSION
41 LA GORCE CIRCLE
MIAMI BEACH, FL 33141

Owner:
Name
Address
Tel:
Email

Landscape Architect:
Name Christopher Calvey Landscape Architecture
Address 780 NE 69th Street
Suite #200
Tel: (786) 536-2961
Email: chris@christophercalvey.com

Consultant:
Name
Address
Tel:
Email

Consultant:
Name
Address
Tel:
Email

Architect :
Kobi Karp Architecture and Interior Design, Inc.
571 NW 28th Street
Miami, Florida 33127 USA
Tel: +1(305) 573 1818
Fax: +1(305) 573 3766

KOBİ
KARP

KOBİ KARP
Lic. # AR0012578

CONTEXT ELEVATIONS

Date	10-13-2024	Sheet No.	A4.08
Scale	--		
Project	--		