

Maximum 105 hotel rooms for entire hotel. Maximum two beds per room.

WEST WING ROOMS

2ND FLOOR WEST WING
ROOM COUNT

6 MODIFIED / RENOVATED ROOMS
22 EXISTING ROOMS
28 TOTAL HOTEL ROOMS ON 2nd FLOOR

NEW COMBINED
MODIFIED / RENOVATED ROOMS
MO ROOM #
SF



1 EX. ENLARGED WEST WING - 2ND FL
1" = 20'-0"

KEY PLAN.
1" = 160'-0"

Rev.	Date	Rev.	Date

ALL DRAWINGS AND WRITTEN MATERIAL APPEARING HEREIN CONSTITUTE THE ORIGINAL AND UNPUBLISHED WORK OF KOB I KARP ARCHITECTURE, INC. AND MAY NOT BE COPIED, REPRODUCED, USED, OR DISCLOSED WITHOUT THE EXPRESS WRITTEN CONSENT OF KOB I KARP ARCHITECTURE, INC. AND KOB I KARP ARCHITECTURE, INC. (K)

DRB23-0994 - Final Submittal

THE STANDARD

40 ISLAND AVE, MIAMI BEACH
MIAMI BEACH, FL 33139

Owner
Nomade Lido LLC
2340 Collins Ave.
Miami Beach, FL 33139
Tel:
Email:

Landscape Architect:
Christopher Cawley
780 NE 69th Street, Suite 200
Miami, Florida 33138
Tel: 786.536.2961 / 305.979.1585
Email: christophercawley.com

Structure:
B&J Consulting Engineers
Jaime H. Jaramillo PH
7955 NW 12th Street S-418
Doral, FL 33126
786-703-9243
Email:

Interior Design: INTERIOR DESIGN: NOT PART OF PERMIT SET
FOX Fox Studio
5306 Middle Fiskville RD.
Suite B Austin, Texas 78751
Hypelink
Will@Foxfoxstudio.com

Architect:
Kobi Karp Architecture and Interior Design, Inc.
571 NW 28th Street
Miami, Florida 33127 USA
Tel: +1(305) 573 1818
Fax: +1(305) 573 3766



EXISTING ENLARGED
WEST WING - 2ND FLOOR

Date: 04/07/2024	Sheet No. A2.19
Scale: As indicated	
Project: -	

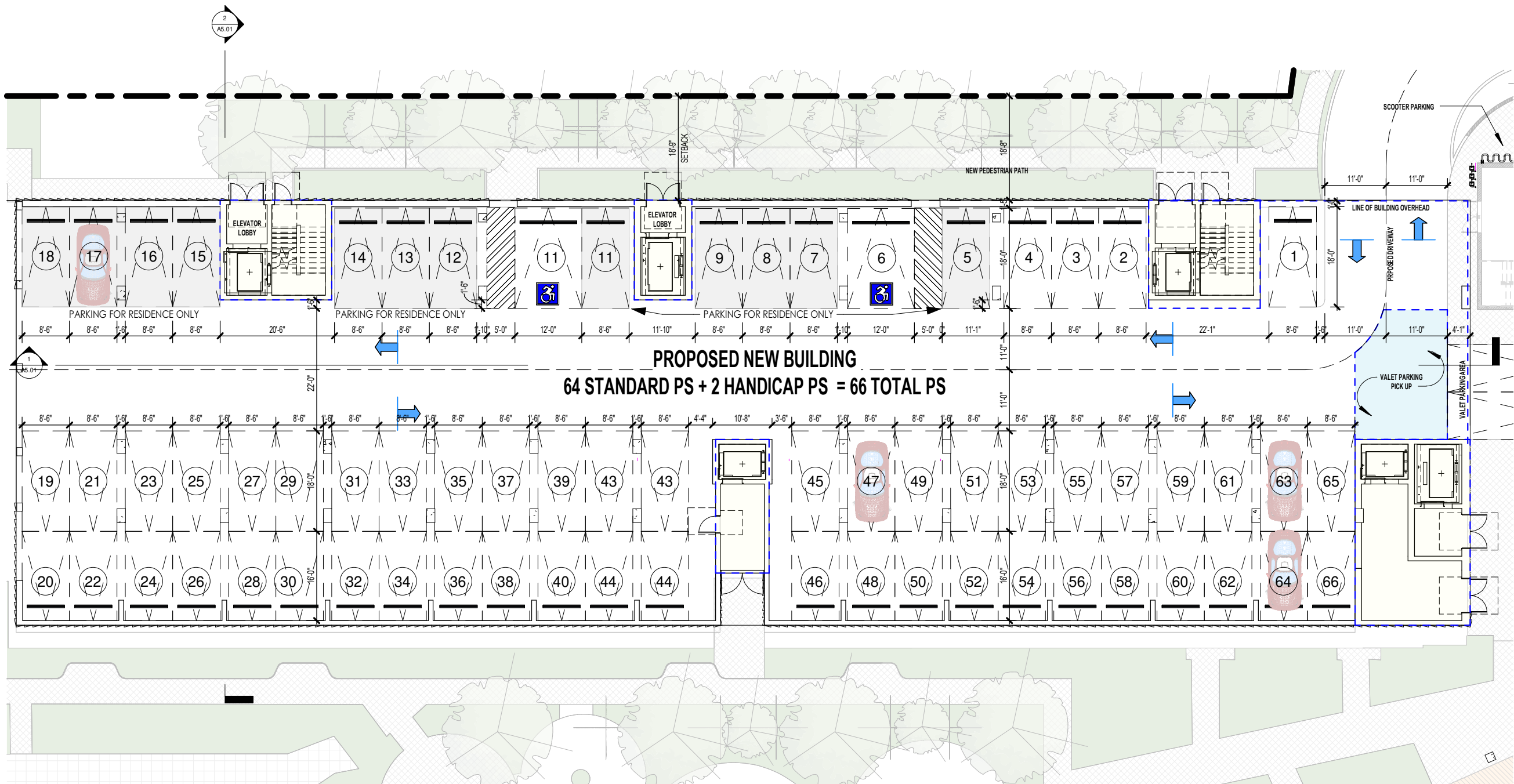

1 PROPOSED GROUND FLOOR
1" = 20'-0"

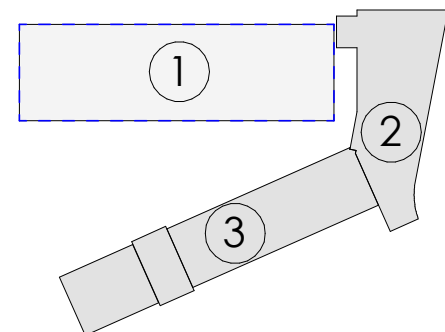

Rev.	Date	Rev.	Date

ALL DRAWINGS AND WRITTEN MATERIAL APPEARING HEREIN CONSTITUTE THE ORIGINAL AND UNPUBLISHED WORK OF KOBİ KARP ARCHITECTURE, INC. AND MAY NOT BE REPRODUCED, COPIED, OR DISCLOSED WITHOUT THE EXPRESS WRITTEN CONSENT OF KOBİ KARP ARCHITECTURE, INC. (K)

DRB23-0994 - Final Submittal

THE STANDARD
40 ISLAND AVE, MIAMI BEACH
MIAMI BEACH, FL 33139

Owner
Nomade Lido LLC
2340 Collins Ave,
Miami Beach, FL 33139
Tel:
Email:

Landscape Architect:
Christopher Cawley
780 NE 69th Street, Suite 200
Miami, Florida 33138
Tel: 786.536.2961 / 305.979.1585
Email: christophercawley.com

Structure:
B&J Consulting Engineers
Jaime H. Jaramillo PH
7955 NW 12th Street S-418
Doral, FL 33126
786-703-9243
Email:

Interior Design: INTERIOR DESIGN: NOT PART OF PERMIT SET
FOX Fox Studio
5306 Middle Fiskville RD,
Suite B Austin, Texas 78751
Hypelink
Will@Foxfoxstudio.com

Architect:
Kobi Karp Architecture and Interior Design, Inc.
571 NW 28th Street
Miami, Florida 33127 USA
Tel: +1(305) 573 1818
Fax: +1(305) 573 3766



ENLARGED GROUND
FLOOR PLAN

THE STANDARD

Date: 04/07/2024	Sheet No. A2.20
Scale: As indicated	
Project: -	



Maximum 105 hotel rooms for entire hotel. Maximum two beds per room.

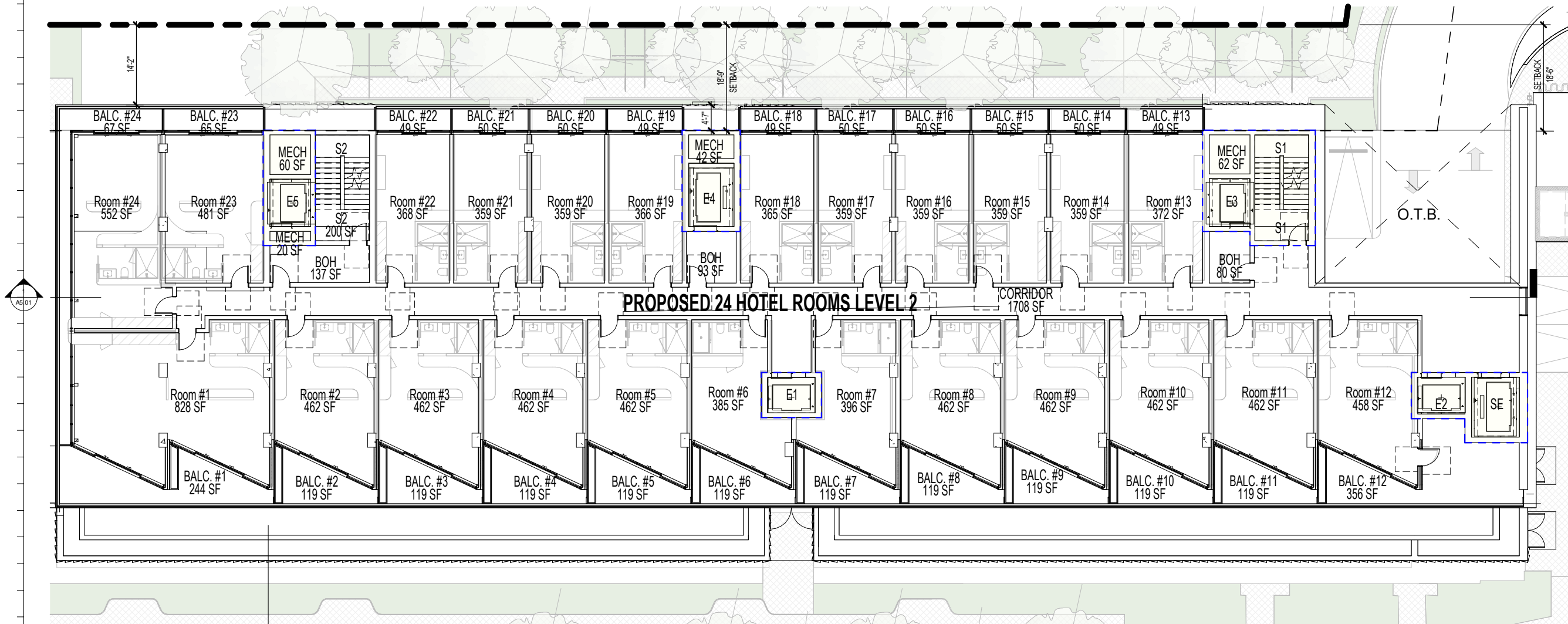

PROPOSED 24 HOTEL ROOMS LEVEL 2

CORRIDOR

O.T.B.

ROOM AREAS LEVEL 2		
Name	Area	Level
Room #1	828 SF	Level 2 F.F.
Room #2	462 SF	Level 2 F.F.
Room #3	462 SF	Level 2 F.F.
Room #4	462 SF	Level 2 F.F.
Room #5	462 SF	Level 2 F.F.
Room #6	385 SF	Level 2 F.F.
Room #7	396 SF	Level 2 F.F.
Room #8	462 SF	Level 2 F.F.
Room #9	462 SF	Level 2 F.F.
Room #10	462 SF	Level 2 F.F.
Room #11	462 SF	Level 2 F.F.
Room #12	458 SF	Level 2 F.F.
Room #13	372 SF	Level 2 F.F.
Room #14	359 SF	Level 2 F.F.
Room #15	359 SF	Level 2 F.F.
Room #16	359 SF	Level 2 F.F.
Room #17	359 SF	Level 2 F.F.
Room #18	365 SF	Level 2 F.F.
Room #19	366 SF	Level 2 F.F.
Room #20	359 SF	Level 2 F.F.
Room #21	359 SF	Level 2 F.F.
Room #22	368 SF	Level 2 F.F.
Room #23	481 SF	Level 2 F.F.
Room #24	552 SF	Level 2 F.F.
Grand total: 24	10418 SF	

BALCONIES AREA LEVEL 2		
Name	Area	Level
BALC. #1	244 SF	Level 2 F.F.
BALC. #2	119 SF	Level 2 F.F.
BALC. #3	119 SF	Level 2 F.F.
BALC. #4	119 SF	Level 2 F.F.
BALC. #5	119 SF	Level 2 F.F.
BALC. #6	119 SF	Level 2 F.F.
BALC. #7	119 SF	Level 2 F.F.
BALC. #8	119 SF	Level 2 F.F.
BALC. #9	119 SF	Level 2 F.F.
BALC. #10	119 SF	Level 2 F.F.
BALC. #11	119 SF	Level 2 F.F.
BALC. #12	356 SF	Level 2 F.F.
BALC. #13	49 SF	Level 2 F.F.
BALC. #14	50 SF	Level 2 F.F.
BALC. #15	50 SF	Level 2 F.F.
BALC. #16	50 SF	Level 2 F.F.
BALC. #17	50 SF	Level 2 F.F.
BALC. #18	49 SF	Level 2 F.F.
BALC. #19	49 SF	Level 2 F.F.
BALC. #20	50 SF	Level 2 F.F.
BALC. #21	50 SF	Level 2 F.F.
BALC. #22	49 SF	Level 2 F.F.
BALC. #23	65 SF	Level 2 F.F.
BALC. #24	67 SF	Level 2 F.F.
Grand total: 24	2413 SF	

AVERAGE ROOM SIZE
10,464 SF / 24 = 436 SF

1 PROPOSED 2ND FLOOR LEVEL
1" = 20'-0"

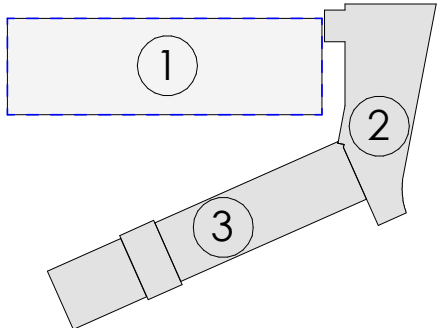

KEY PLAN
1" = 160'-0"

Rev.	Date	Rev.	Date

ALL DRAWINGS AND WRITTEN MATERIAL APPEARING HEREIN CONSTITUTE THE ORIGINAL AND UNPUBLISHED WORK OF KOBİ KARP ARCHITECTURE, INC. AND MAY NOT BE REPRODUCED, COPIED, OR DISCLOSED WITHOUT THE EXPRESS WRITTEN CONSENT OF KOBİ KARP ARCHITECTURE, INC. (K)

DRB23-0994 - Final Submittal

THE STANDARD

40 ISLAND AVE, MIAMI BEACH
MIAMI BEACH, FL 33139

Owner
Nomade Lido LLC
2340 Collins Ave.
Miami Beach, FL 33139
Tel:
Email:

Landscape Architect:
Christopher Cawley
780 NE 69th Street, Suite 200
Miami, Florida 33138
Tel: 786.536.2961 / 305.979.1585
Email: christophercawley.com

Structure:
B&J Consulting Engineers
Jaime H. Jaramillo PH
7955 NW 12th Street S-418
Doral, FL 33126
786-703-9243
Email:

Interior Design: INTERIOR DESIGN: NOT PART OF PERMIT SET

FOX Fox Studio
5306 Middle Fiskville RD.
Suite B Austin, Texas 78751
Hypelink
Will@Foxfoxstudio.com

Architect:
Kobi Karp Architecture and Interior Design, Inc.
571 NW 28th Street
Miami, Florida 33127 USA
Tel: +1(305) 573 1818
Fax: +1(305) 573 3766



ENLARGED 2ND FLOOR
PLAN

THE STANDARD

Date: 04/07/2024	Sheet No. A2.21
Scale: As indicated	
Project:	

Maximum 105 hotel rooms for entire hotel. Maximum two beds per room.



ROOM AREAS WEST WING LEVEL 1			BALCONIES AREA LEVEL 3		
Name	Area	Level	Name	Area	Level
Room #25	716 SF	Level 3 F.F.	BALC. #25	247 SF	Level 3 F.F.
Room #26	403 SF	Level 3 F.F.	BALC. #26	118 SF	Level 3 F.F.
Room #27	403 SF	Level 3 F.F.	BALC. #27	118 SF	Level 3 F.F.
Room #28	403 SF	Level 3 F.F.	BALC. #28	118 SF	Level 3 F.F.
Room #29	403 SF	Level 3 F.F.	BALC. #29	118 SF	Level 3 F.F.
Room #30	325 SF	Level 3 F.F.	BALC. #30	118 SF	Level 3 F.F.
Room #31	335 SF	Level 3 F.F.	BALC. #31	118 SF	Level 3 F.F.
Room #32	403 SF	Level 3 F.F.	BALC. #32	118 SF	Level 3 F.F.
Room #33	403 SF	Level 3 F.F.	BALC. #33	118 SF	Level 3 F.F.
Room #34	403 SF	Level 3 F.F.	BALC. #34	118 SF	Level 3 F.F.
Room #35	403 SF	Level 3 F.F.	BALC. #35	118 SF	Level 3 F.F.
Room #36	396 SF	Level 3 F.F.	BALC. #36	298 SF	Level 3 F.F.
Room #37	516 SF	Level 3 F.F.	BALC. #37	70 SF	Level 3 F.F.
Room #38	493 SF	Level 3 F.F.	BALC. #38	65 SF	Level 3 F.F.
Room #39	381 SF	Level 3 F.F.	BALC. #39	50 SF	Level 3 F.F.
Room #40	369 SF	Level 3 F.F.	BALC. #40	50 SF	Level 3 F.F.
Room #41	369 SF	Level 3 F.F.	BALC. #41	50 SF	Level 3 F.F.
Room #42	369 SF	Level 3 F.F.	BALC. #42	50 SF	Level 3 F.F.
Room #43	369 SF	Level 3 F.F.	BALC. #43	50 SF	Level 3 F.F.
Room #44	376 SF	Level 3 F.F.	BALC. #44	49 SF	Level 3 F.F.
Room #45	376 SF	Level 3 F.F.	BALC. #45	49 SF	Level 3 F.F.
Room #46	369 SF	Level 3 F.F.	BALC. #46	50 SF	Level 3 F.F.
Room #47	369 SF	Level 3 F.F.	BALC. #47	50 SF	Level 3 F.F.
Room #48	378 SF	Level 3 F.F.	BALC. #48	49 SF	Level 3 F.F.
Room #49	495 SF	Level 3 F.F.	BALC. #49	65 SF	Level 3 F.F.
Room #50	565 SF	Level 3 F.F.	BALC. #50	67 SF	Level 3 F.F.
Grand total: 26 10790 SF			Grand total: 26 2492 SF		

AVERAGE ROOM SIZE
10,836 SF / 26 = 417 SF

1 PRP. ENLARGED 3RD FLOOR LEVEL
1" = 20'-0"

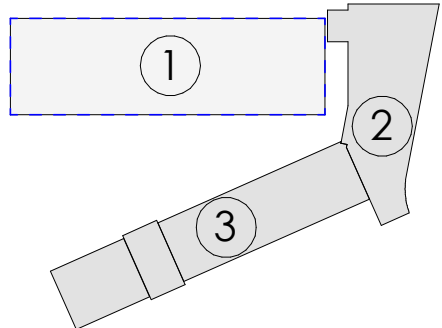

KEY PLAN
1" = 160'-0"

Rev.	Date	Rev.	Date

ALL DRAWINGS AND WRITTEN MATERIAL APPEARING HEREIN CONSTITUTE THE ORIGINAL AND UNPUBLISHED WORK OF KOBİ KARP ARCHITECTURE, INC. AND MAY NOT BE REPRODUCED, COPIED, OR DISCLOSED WITHOUT THE EXPRESS WRITTEN CONSENT OF KOBİ KARP ARCHITECTURE, INC. (K)

DRB23-0994 - Final Submittal

THE STANDARD
40 ISLAND AVE. MIAMI BEACH
MIAMI BEACH, FL 33139

Owner
Nomade Lido LLC
2340 Collins Ave.
Miami Beach, FL 33139
Tel:
Email:

Landscape Architect:
Christopher Cawley
780 NE 69th Street, Suite 200
Miami, Florida 33138
Tel: 786.536.2961 / 305.979.1585
Email: christophercawley.com

Structure:
B&J Consulting Engineers
Jaime H. Jaramillo PH
7955 NW 12th Street S-418
Doral, FL 33126
786-703-9243
Email:

Interior Design: INTERIOR DESIGN: NOT PART OF PERMIT SET
FOX Fox Studio
5306 Middle Fiskville RD.
Suite B Austin, Texas 78751
Hypelink
Will@Foxfoxstudio.com

Architect:
Kobi Karp Architecture and Interior Design, Inc.
571 NW 28th Street
Miami, Florida 33127 USA
Tel: +1(305) 573 1818
Fax: +1(305) 573 3766



ENLARGED 3RD FLOOR
PLAN

THE STANDARD

Date: 04/07/2024	Sheet No. A2.22
Scale: As indicated	
Project: -	

Maximum of 6 residential units. Short term rental and fractional ownership prohibited.

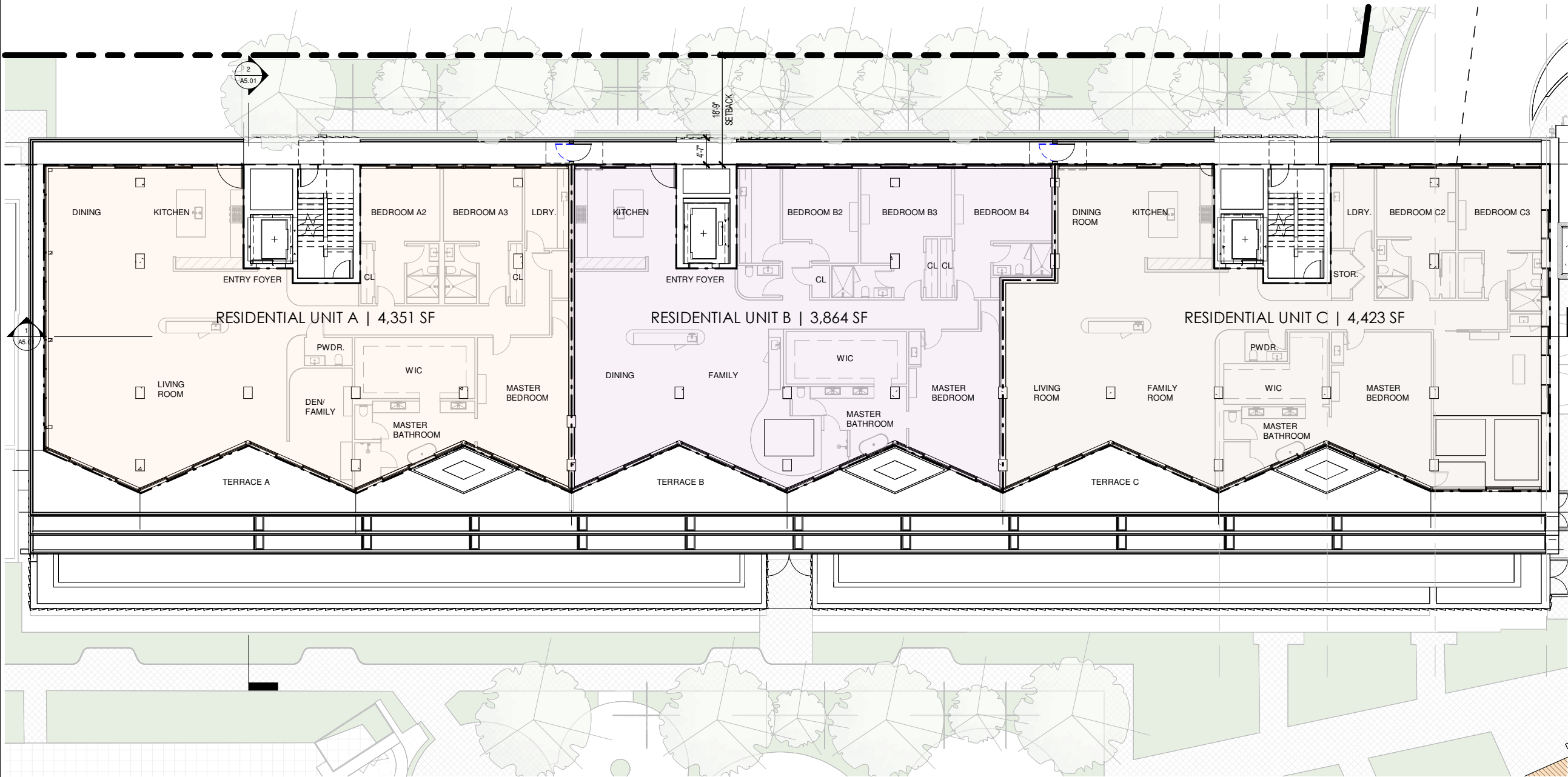

1 ENLARGED 4TH FLOOR LEVEL
1" = 20'-0"

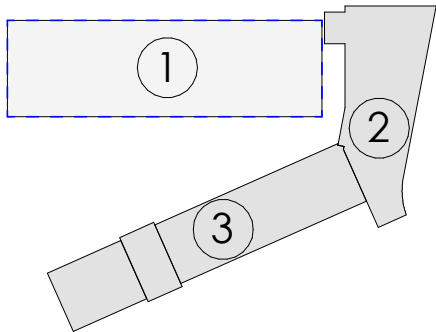

KEY PLAN
1" = 160'-0"

Rev.	Date	Rev.	Date

ALL DRAWINGS AND WRITTEN MATERIAL APPEARING HEREIN CONSTITUTE THE ORIGINAL AND UNPUBLISHED WORK OF KOBİ KARP ARCHITECTURE, INC. AND MAY NOT BE COPIED, REPRODUCED, OR DISCLOSED WITHOUT THE EXPRESS WRITTEN CONSENT OF KOBİ KARP ARCHITECTURE, INC. (K)

DRB23-0994 - Final Submittal

THE STANDARD

40 ISLAND AVE, MIAMI BEACH
MIAMI BEACH, FL 33139

Owner
Nomade Lido LLC
2340 Collins Ave.
Miami Beach, FL 33139
Tel:
Email:

Landscape Architect:
Christopher Cawley
780 NE 69th Street, Suite 200
Miami, Florida 33138
Tel: 786.536.2961 / 305.979.1585
Email: christophercawley.com

Structure:
B&J Consulting Engineers
Jaime H. Jaramillo PH
7955 NW 12th Street S-418
Doral, FL 33126
786-703-9243
Email:

Interior Design: INTERIOR DESIGN: NOT PART OF PERMIT SET
FOX Fox Studio
5306 Middle Fiskville RD,
Suite B Austin, Texas 78751
Hypelink
Will@Foxfoxstudio.com

Architect:
Kobi Karp Architecture and Interior Design, Inc.
571 NW 28th Street
Miami, Florida 33127 USA
Tel: +1(305) 573 1818
Fax: +1(305) 573 3766



ENLARGED 4TH FLOOR
PLAN

THE STANDARD

Date: 04/07/2024	Sheet No. A2.23
Scale: As indicated	
Project: -	

Maximum of 6 residential units. Short term rental and fractional ownership prohibited.

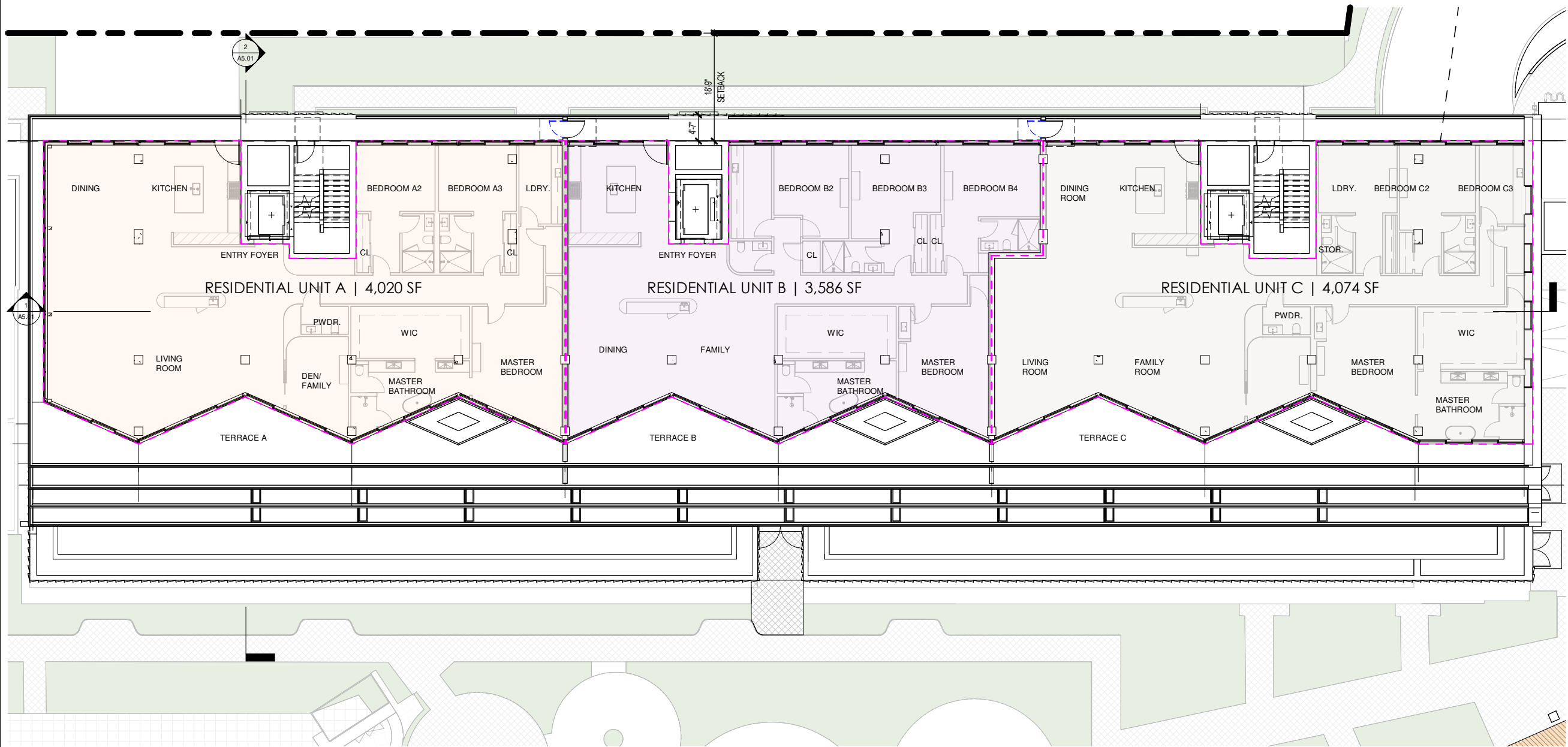

1 PROPOSED 5TH FLOOR LEVEL
1" = 20'-0"

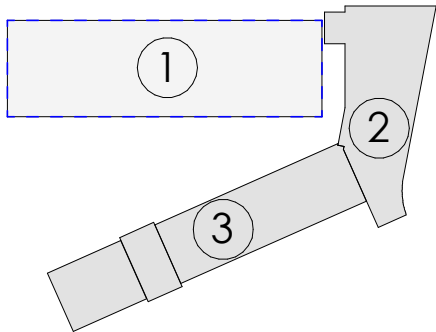

KEY PLAN
1" = 160'-0"

Rev.	Date	Rev.	Date

ALL DRAWINGS AND WRITTEN MATERIAL APPEARING HEREIN CONSTITUTE THE ORIGINAL AND UNPUBLISHED WORK OF KOBİ KARP ARCHITECTURE AND INTERIOR DESIGN, INC. (K) OR DISCLOSED WITHOUT THE EXPRESS WRITTEN CONSENT OF KOBİ KARP ARCHITECTURE & INTERIOR DESIGN, INC. (K)

DRB23-0994 - Final Submittal

THE STANDARD

40 ISLAND AVE, MIAMI BEACH
MIAMI BEACH, FL 33139

Owner
Nomade Lido LLC
2340 Collins Ave,
Miami Beach, FL 33139
Tel:
Email:

Landscape Architect:
Christopher Cawley
780 NE 69th Street, Suite 200
Miami, Florida 33138
Tel: 786.536.2961 / 305.979.1585
Email: christophercawley.com

Structure:
B&J Consulting Engineers
Jaime H. Jaramillo PH
7955 NW 12th Street S-418
Doral, FL 33126
786-703-9243
Email:

Interior Design: INTERIOR DESIGN: NOT PART OF PERMIT SET
FOX Fox Studio
5306 Middle Fiskville RD,
Suite B Austin, Texas 78751
Hypelink
Will@Foxfoxstudio.com

Architect:
Kobi Karp Architecture and Interior Design, Inc.
571 NW 28th Street
Miami, Florida 33127 USA
Tel: +1(305) 573 1818
Fax: +1(305) 573 3766



ENLARGED 5TH FLOOR
PLAN

Date: 04/07/2024	Sheet No. A2.24
Scale: As indicated	
Project: -	