

1 CONTEXT VIEW - FARREY LANE HOME 6  
SCALE: N.T.S.



2 CONTEXT VIEW - FARREY LANE HOME 8  
SCALE: N.T.S.



3 CONTEXT VIEW - FARREY LANE HOME 9  
SCALE: N.T.S.



4 CONTEXT VIEW - FARREY LANE HOME 10  
SCALE: N.T.S.



5 CONTEXT VIEW - FARREY LANE HOME 11  
SCALE: N.T.S.

Rev.	Date	Rev.	Date

ALL DRAWINGS AND WRITTEN MATERIAL APPEARING HEREIN CONSTITUTE THE ORIGINAL AND UNPUBLISHED WORK OF KOBİ KARP AIA, AND MAY NOT BE DUPLICATED, USED, OR DISCLOSED WITHOUT THE EXPRESS WRITTEN CONSENT OF KOBİ KARP ARCHITECTURE & INTERIOR DESIGN, INC. AIA: © 2018

DRB23-0994 - Final Submittal

**Owner:**  
Nomade Lido LLC  
2340 Collins Ave  
Miami Beach, FL 33139  
Tel:  
Email:

**Landscape Architect:**  
Christopher Cawley  
780 NE 69th Street Suite 200  
Miami, FL 33138  
Tel: 786.536.2961 / 305.979.1585  
Email: christophercawley.com

**Structure:**  
B&J Consulting Engineers  
Jaime H. Jaramillo PH  
7955 NW 12th Street S-418  
Doral, FL 33126  
786-703-9243  
Email:

**Interior Design:**  
FOX Fox Studio  
5306 Middle Fiskville RD,  
Suite B Austin, Texas 78751  
Hypelink  
Will@Foxfoxstudio.com

INTERIOR DESIGN: NOT PART OF PERMIT SET

**Architect:**  
Kobi Karp Architecture and Interior Design, Inc.  
571 NW 28th Street  
Miami, Florida 33127 USA  
Tel: +1(305) 573 1818  
Fax: +1(305) 573 3766



CONTEXT VIEWS

THE STANDARD

Date	04/07/2024	Sheet No.
Scale	NTS	A0.07
Project		



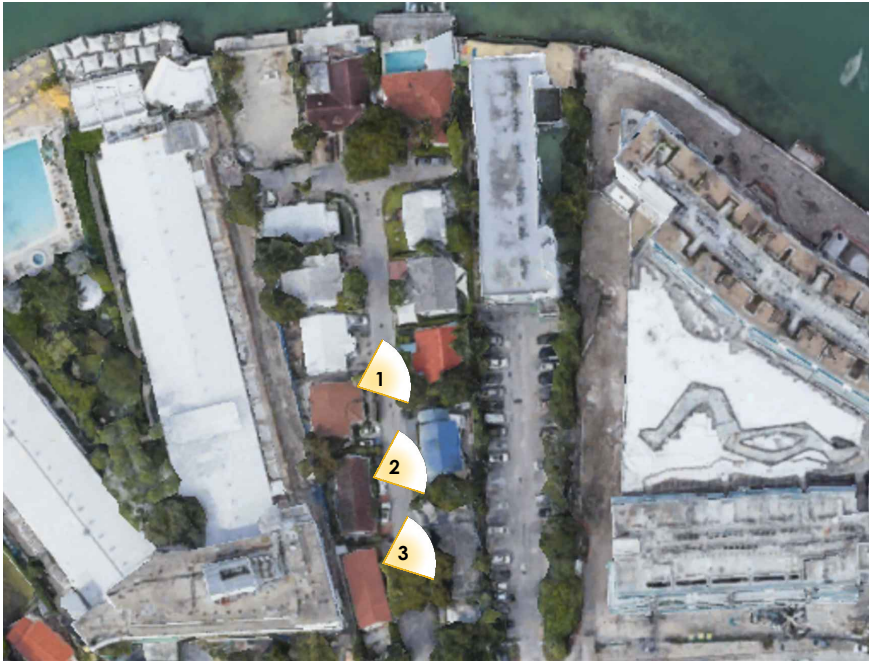

① CONTEXT VIEW - FARREY LANE HOME 12  
SCALE: N.T.S.



② CONTEXT VIEW - FARREY LANE HOME 13  
SCALE: N.T.S.



③ CONTEXT VIEW - FARREY LANE NEW CONSTRUCTION  
SCALE: N.T.S.

Rev.	Date	Rev.	Date

ALL DRAWINGS AND WRITTEN MATERIAL APPEARING HEREIN CONSTITUTE THE ORIGINAL AND UNPUBLISHED WORK OF KOBİ KARP AIA, AND MAY NOT BE DUPLICATED, USED, OR DISCLOSED WITHOUT THE EXPRESS WRITTEN CONSENT OF KOBİ KARP ARCHITECTURE & INTERIOR DESIGN, INC. AIA: © 2018

DRB23-0994 - Final Submittal

**Owner:**  
Nomade Lido LLC  
2340 Collins Ave  
Miami Beach, FL 33139  
Tel:  
Email:

**Landscape Architect:**  
Christopher Cawley  
780 NE 69th Street Suite 200  
Miami, FL 33138  
Tel: 786.536.2961 / 305.979.1585  
Email: christophercawley.com

**Structure:**  
B&J Consulting Engineers  
Jaime H. Jaramillo PH  
7955 NW 12th Street S-418  
Doral, FL 33126  
786-703-9243  
Email:

**Interior Design:**  
FOX Fox Studio  
5306 Middle Fiskville RD,  
Suite B Austin, Texas 78751  
Hypelink  
Will@Foxfoxstudio.com

INTERIOR DESIGN: NOT PART OF PERMIT SET

**Architect:**  
Kobi Karp Architecture and Interior Design, Inc.  
571 NW 28th Street  
Miami, Florida 33127 USA  
Tel: +1(305) 573 1818  
Fax: +1(305) 573 3766

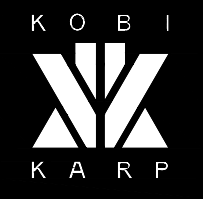

CONTEXT VIEWS

THE STANDARD

Date	04/07/2024	Sheet No.
Scale	NTS	A0.08
Project		



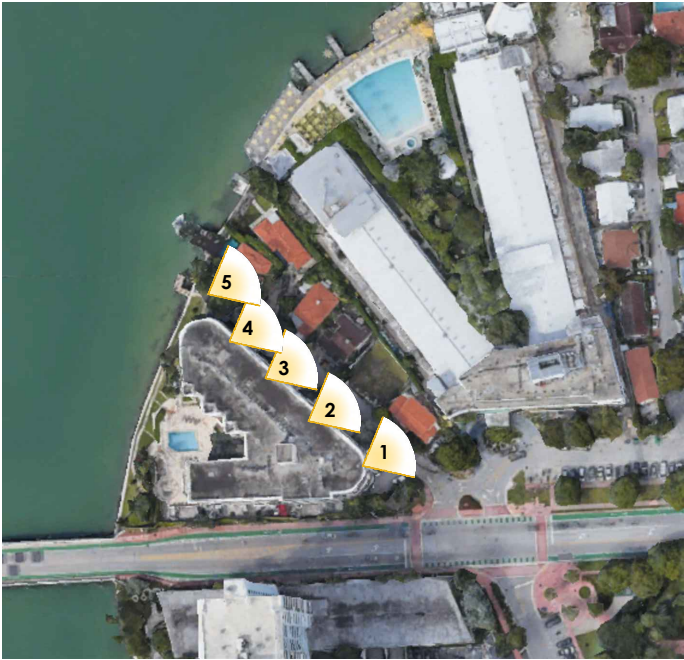

① CONTEXT VIEW - CENTURY LANE HOME 1  
SCALE: N.T.S.



② CONTEXT VIEW - CENTURY LANE HOME 2  
SCALE: N.T.S.



③ CONTEXT VIEW - CENTURY LANE HOME 3  
SCALE: N.T.S.



④ CONTEXT VIEW - CENTURY LANE HOME 4  
SCALE: N.T.S.



⑤ CONTEXT VIEW - CENTURY LANE HOME 5  
SCALE: N.T.S.

Rev.	Date	Rev.	Date

ALL DRAWINGS AND WRITTEN MATERIAL APPEARING HEREIN CONSTITUTE THE ORIGINAL AND UNPUBLISHED WORK OF KOBİ KARP AIA, AND MAY NOT BE DUPLICATED, USED, OR DISCLOSED WITHOUT THE EXPRESS WRITTEN CONSENT OF KOBİ KARP ARCHITECTURE & INTERIOR DESIGN, INC. AIA: © 2018

DRB23-0994 - Final Submittal

**Owner:**  
Nomade Lido LLC  
2340 Collins Ave  
Miami Beach, FL 33139  
Tel:  
Email:

**Landscape Architect:**  
Christopher Cawley  
780 NE 69th Street Suite 200  
Miami, FL 33138  
Tel: 786.536.2961 / 305.979.1585  
Email: christophercawley.com

**Structure:**  
B&J Consulting Engineers  
Jaime H. Jaramillo PH  
7955 NW 12th Street S-418  
Doral, FL 33126  
786-703-9243  
Email:

**Interior Design:**  
FOX Fox Studio  
5306 Middle Fiskville RD,  
Suite B Austin, Texas 78751  
Hypelink  
Will@Foxfoxstudio.com

INTERIOR DESIGN: NOT PART OF PERMIT SET

**Architect:**  
Kobi Karp Architecture and Interior Design, Inc.  
571 NW 28th Street  
Miami, Florida 33127 USA  
Tel: +1(305) 573 1818  
Fax: +1(305) 573 3766

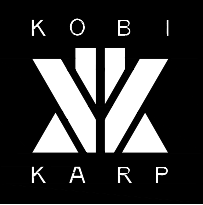

CONTEXT VIEWS

THE STANDARD

Date	04/07/2024	Sheet No.
Scale	NTS	A0.09
Project		





① CONTEXT VIEW - THE VISTAS BUILDING  
SCALE: N.T.S.



② CONTEXT VIEW - TERRACE TOWERS BUILDING  
SCALE: N.T.S.



③ CONTEXT VIEW - ISLAND TERRACE CONDO  
SCALE: N.T.S.



④ CONTEXT VIEW - NINE ISLAND AVENUE BUILDING  
SCALE: N.T.S.



⑤ CONTEXT VIEW - COSTA BRAVA CONDO  
SCALE: N.T.S.

Rev.	Date	Rev.	Date

ALL DRAWINGS AND WRITTEN MATERIAL APPEARING HEREIN CONSTITUTE THE ORIGINAL AND UNPUBLISHED WORK OF KOBİ KARP AIA, AND MAY NOT BE DUPLICATED, USED, OR DISCLOSED WITHOUT THE EXPRESS WRITTEN CONSENT OF KOBİ KARP ARCHITECTURE & INTERIOR DESIGN, INC. AIA: © 2018

DRB23-0994 - Final Submittal

**Owner:**  
Nomade Lido LLC  
2340 Collins Ave  
Miami Beach, FL 33139  
Tel:  
Email:

**Landscape Architect:**  
Christopher Cawley  
780 NE 69th Street Suite 200  
Miami, FL 33138  
Tel: 786.536.2961 / 305.979.1585  
Email: christophercawley.com

**Structure:**  
B&J Consulting Engineers  
Jaime H. Jaramillo PH  
7955 NW 12th Street S-418  
Doral, FL 33126  
786-703-9243  
Email:

**Interior Design:**  
FOX Fox Studio  
5306 Middle Fiskville RD,  
Suite B Austin, Texas 78751  
Hypelink  
Will@Foxfoxstudio.com

INTERIOR DESIGN: NOT PART OF PERMIT SET

**Architect:**  
Kobi Karp Architecture and Interior Design, Inc.  
571 NW 28th Street  
Miami, Florida 33127 USA  
Tel: +1(305) 573 1818  
Fax: +1(305) 573 3766

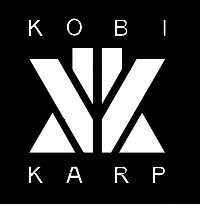

CONTEXT VIEWS

THE STANDARD

Date	04/07/2024	Sheet No.
Scale	NTS	A0.10
Project		



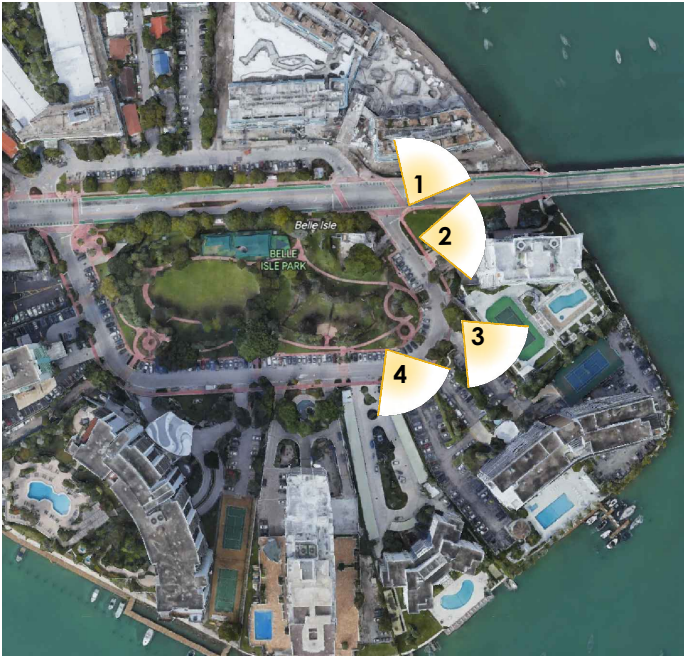

① CONTEXT VIEW - BELLA ISLA LUXURY APARTMENTS  
SCALE: N.T.S.



③ CONTEXT VIEW - BELLE PLAZA CONDO  
SCALE: N.T.S.



② CONTEXT VIEW - THE GRAND VENETIAN  
SCALE: N.T.S.



④ CONTEXT VIEW - BELLE TOWERS BUILDING  
SCALE: N.T.S.

Rev.	Date	Rev.	Date

ALL DRAWINGS AND WRITTEN MATERIAL APPEARING HEREIN CONSTITUTE THE ORIGINAL AND UNPUBLISHED WORK OF KOBİ KARP AIA, AND MAY NOT BE DUPLICATED, USED, OR DISCLOSED WITHOUT THE EXPRESS WRITTEN CONSENT OF KOBİ KARP ARCHITECTURE & INTERIOR DESIGN, INC. AIA, © 2018

DRB23-0994 - Final Submittal

**Owner:**  
Nomade Lido LLC  
2340 Collins Ave  
Miami Beach, FL 33139  
Tel:  
Email:

**Landscape Architect:**  
Christopher Cawley  
780 NE 69th Street Suite 200  
Miami, FL 33138  
Tel: 786.536.2961 / 305.979.1585  
Email: christophercawley.com

**Structure:**  
B&J Consulting Engineers  
Jaime H. Jaramillo PH  
7955 NW 12th Street S-418  
Doral, FL 33126  
786-703-9243  
Email:

**Interior Design:**  
FOX Fox Studio  
5306 Middle Fiskville RD,  
Suite B Austin, Texas 78751  
Hypelink  
Willi@Foxfoxstudio.com

INTERIOR DESIGN: NOT PART OF PERMIT SET

**Architect:**  
Kobi Karp Architecture and Interior Design, Inc.  
571 NW 28th Street  
Miami, Florida 33127 USA  
Tel: +1(305) 573 1818  
Fax: +1(305) 573 3766



CONTEXT VIEWS

THE STANDARD

Date	04/07/2024	Sheet No.
Scale	NTS	A0.11
Project		





1 VIEW FROM VENETIAN WAY  
SCALE: N.T.S.



2 PORTE COCHERE TOWARDS LOBBY  
SCALE: N.T.S.

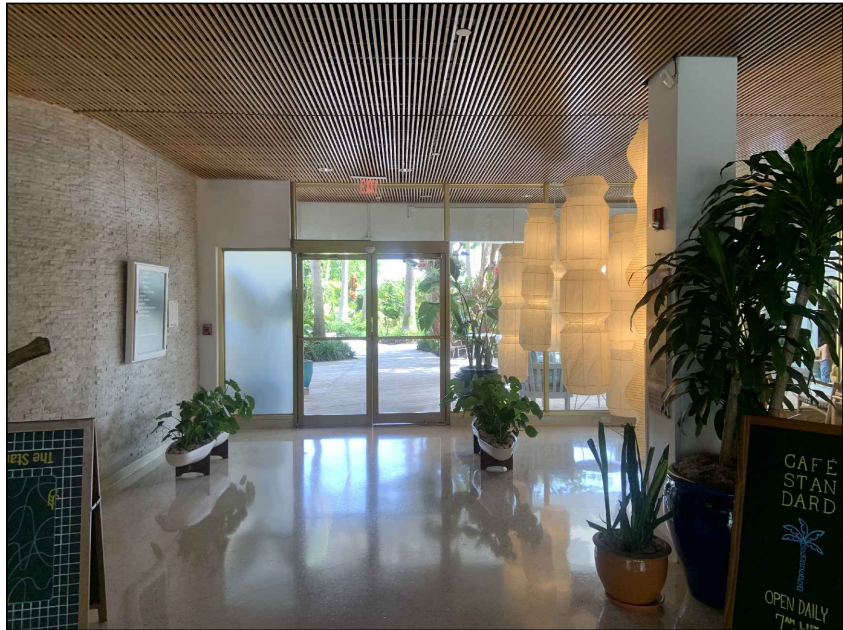

3 LOBBY TOWARDS EXTERIOR LOUNGE AREA  
SCALE: N.T.S.



4 LOBBY AREA  
SCALE: N.T.S.



5 EXTERIOR PATH TOWARDS LOBBY  
SCALE: N.T.S.

Rev.	Date	Rev.	Date

ALL DRAWINGS AND WRITTEN MATERIAL APPEARING HEREIN CONSTITUTE THE ORIGINAL AND UNPUBLISHED WORK OF KOBİ KARP AIA, AND MAY NOT BE DUPLICATED, USED, OR DISCLOSED WITHOUT THE EXPRESS WRITTEN CONSENT OF KOBİ KARP ARCHITECTURE & INTERIOR DESIGN, INC. AIA © 2018

DRB23-0994 - Final Submittal

**Owner:**  
Nomade Lido LLC  
2340 Collins Ave  
Miami Beach, FL 33139  
Tel:  
Email:

**Landscape Architect:**  
Christopher Cawley  
780 NE 69th Street Suite 200  
Miami, FL 33138  
Tel: 786.536.2961 / 305.979.1585  
Email: christophercawley.com

**Structure:**  
B&J Consulting Engineers  
Jaime H. Jaramillo PH  
7955 NW 12th Street S-418  
Doral, FL 33126  
786-703-9243  
Email:

**Interior Design:**  
FOX Fox Studio  
5306 Middle Fiskville RD,  
Suite B Austin, Texas 78751  
Hypelink  
Will@Foxfoxstudio.com

INTERIOR DESIGN: NOT PART OF PERMIT SET

**Architect:**  
Kobi Karp Architecture and Interior Design, Inc.  
571 NW 28th Street  
Miami, Florida 33127 USA  
Tel: +1(305) 573 1818  
Fax: +1(305) 573 3766

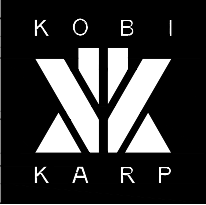

EXISTING CONDITIONS

THE STANDARD

Date	04/07/2024	Sheet No.
Scale	NTS	A0.30
Project		



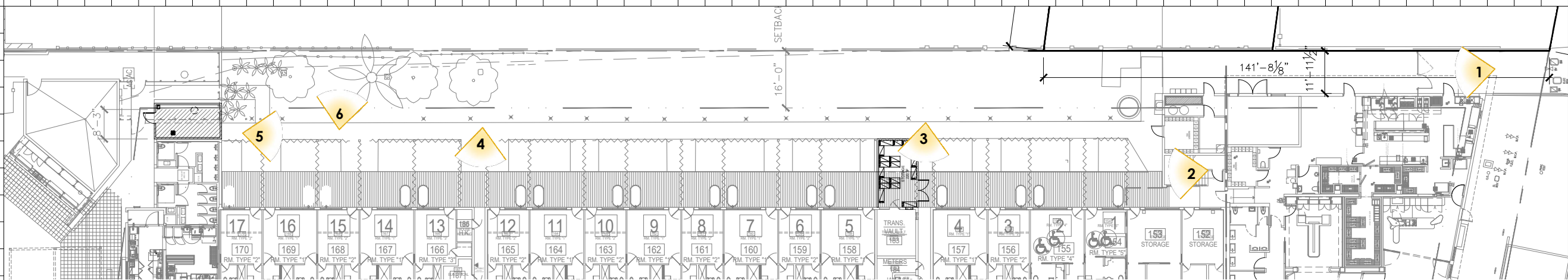

1 **LOADING DOCK**  
SCALE: N.T.S.



2 **EAST WING TOP VIEW**  
SCALE: N.T.S.



3 **EAST WING EXIT TO COURTYARD**  
SCALE: N.T.S.



4 **EAST WING EXIT TO COURTYARD**  
SCALE: N.T.S.

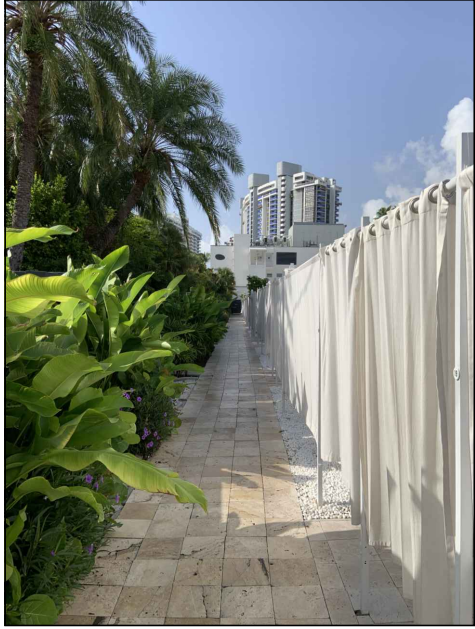

5 **EAST WING EXTERIOR WALWAY**  
SCALE: N.T.S.

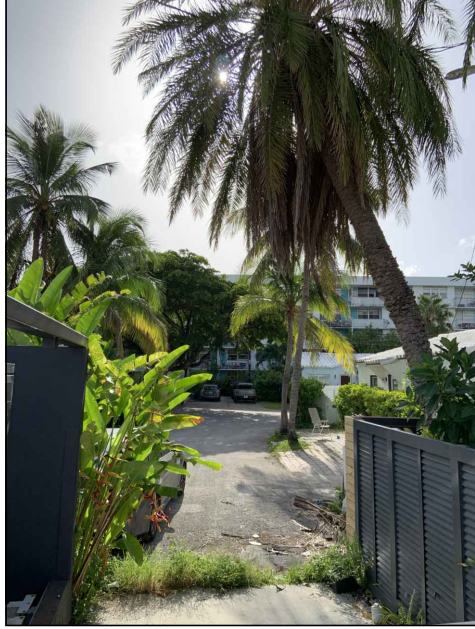

6 **GATE PATH TO FARREY LANE**  
SCALE: N.T.S.

Rev.	Date	Rev.	Date

ALL DRAWINGS AND WRITTEN MATERIAL APPEARING HEREIN CONSTITUTE THE ORIGINAL AND UNPUBLISHED WORK OF KOBİ KARP AIA, AND MAY NOT BE DUPLICATED, USED, OR DISCLOSED WITHOUT THE EXPRESS WRITTEN CONSENT OF KOBİ KARP ARCHITECTURE & INTERIOR DESIGN, INC. AIA: © 2018

**DRB23-0994 - Final Submittal**

**Owner:**  
Normade Lido LLC  
2340 Collins Ave  
Miami Beach, FL 33139  
Tel:  
Email:

**Landscape Architect:**  
Christopher Cawley  
780 NE 69th Street Suite 200  
Miami, FL 33138  
Tel: 786.536.2961 / 305.979.1585  
Email: christophercawley.com

**Structure:**  
B&J Consulting Engineers  
Jaime H. Jaramillo PH  
7955 NW 12th Street S-418  
Doral, FL 33126  
786-703-9243  
Email:

**Interior Design:**  
FOX Fox Studio  
5306 Middle Fiskville RD,  
Suite B Austin, Texas 78751  
Hypelink  
Will@Foxfoxstudio.com

INTERIOR DESIGN: NOT PART OF PERMIT SET

**Architect:**  
Kobi Karp Architecture and Interior Design, Inc.  
571 NW 28th Street  
Miami, Florida 33127 USA  
Tel: +1(305) 573 1818  
Fax: +1(305) 573 3766

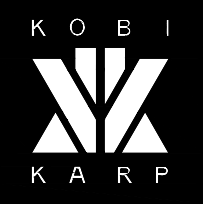

**EXISTING CONDITIONS**

**THE STANDARD**

Date	04/07/2024	Sheet No.
Scale	NTS	A0.31
Project		



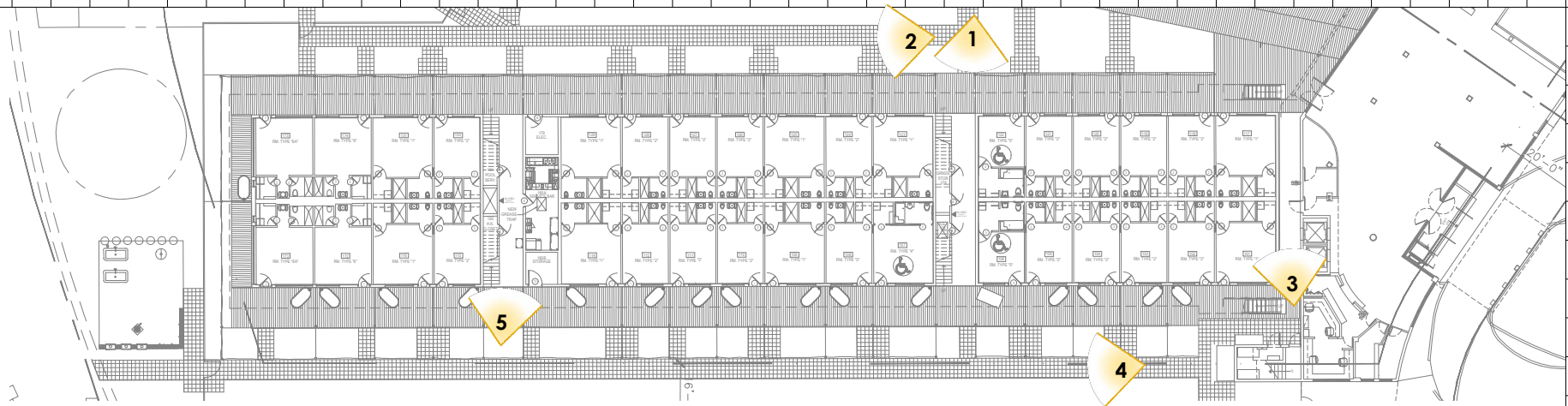

1 STAIR TO SECOND LEVEL  
SCALE: N.T.S.



2 WEST WING WALKWAY ALONG COURTYARD  
SCALE: N.T.S.



3 WEST WING EXIT TO EXTERIOR LOUNGE AREA  
SCALE: N.T.S.

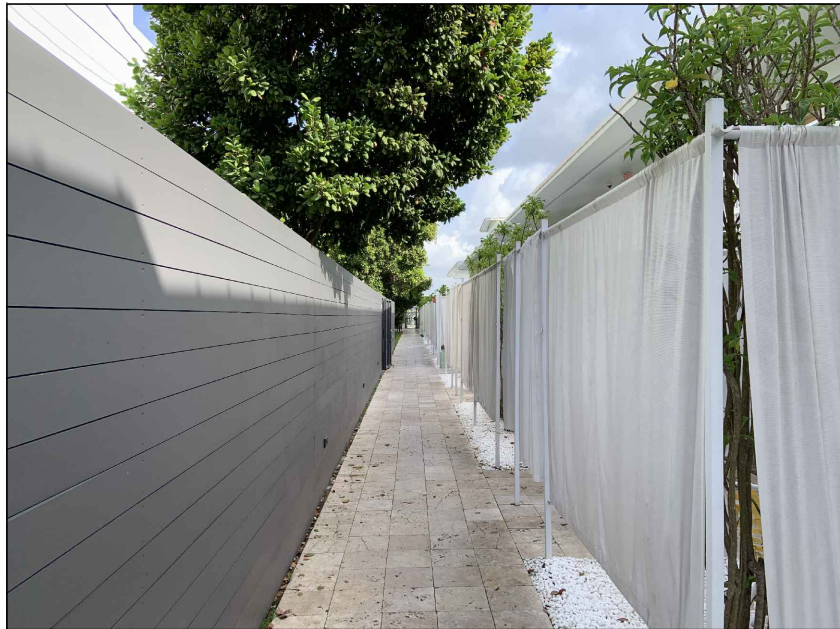

4 WEST WING EXTERIOR WALKWAY  
SCALE: N.T.S.



5 WEST WING EXIT TO COURTYARD  
SCALE: N.T.S.

Rev.	Date	Rev.	Date

ALL DRAWINGS AND WRITTEN MATERIAL APPEARING HEREIN CONSTITUTE THE ORIGINAL AND UNPUBLISHED WORK OF KOBİ KARP AIA, AND MAY NOT BE DUPLICATED, USED, OR DISCLOSED WITHOUT THE EXPRESS WRITTEN CONSENT OF KOBİ KARP ARCHITECTURE & INTERIOR DESIGN, INC. AIA: © 2018

## DRB23-0994 - Final Submittal

**Owner:**  
Nomade Lido LLC  
2340 Collins Ave  
Miami Beach, FL 33139  
Tel:  
Email:

**Landscape Architect:**  
Christopher Cawley  
780 NE 69th Street Suite 200  
Miami, FL 33138  
Tel: 786.536.2961 / 305.979.1585  
Email: christophercawley.com

**Structure:**  
B&J Consulting Engineers  
Jaime H. Jaramillo PH  
7955 NW 12th Street S-418  
Doral, FL 33126  
786-703-9243  
Email:

**Interior Design:**  
FOX Fox Studio  
5306 Middle Fiskville RD,  
Suite B Austin, Texas 78751  
Hypelink  
Will@Foxfoxstudio.com

INTERIOR DESIGN: NOT PART OF PERMIT SET

**Architect:**  
Kobi Karp Architecture and Interior Design, Inc.  
571 NW 28th Street  
Miami, Florida 33127 USA  
Tel: +1(305) 573 1818  
Fax: +1(305) 573 3766



## EXISTING CONDITIONS

### THE STANDARD

Date	04/07/2024	Sheet No.
Scale	NTS	A0.32
Project		





THE STANDARD, MIAMI BEACH, FLORIDA

© The work product provided by Kobi Karp Architecture and Interior Design, Inc. is the sole property of Kobi Karp Architecture and Interior Design, Inc.



EXTERIOR RENDERING

Rev.	Date	Rev.	Date

ALL DRAWINGS AND WRITTEN MATERIAL APPEARING HEREIN CONSTITUTE THE ORIGINAL AND UNPUBLISHED WORK OF Kobi Karp Architecture and Interior Design, Inc. AND MAY NOT BE COPIED, REPRODUCED, USED, OR DISCLOSED WITHOUT THE EXPRESS WRITTEN CONSENT OF Kobi Karp Architecture and Interior Design, Inc. (K)

DRB23-0994 - Final Submittal

THE STANDARD

40 ISLAND AVE, MIAMI BEACH  
MIAMI BEACH, FL 33139

**Owner**  
Nomade Lido LLC  
2340 Collins Ave.  
Miami Beach, FL 33139  
Tel:  
Email:

**Landscape Architect:**  
Christopher Cawley  
780 NE 69th Street, Suite 200  
Miami, Florida 33138  
Tel: 786.536.2961 / 305.979.1585  
Email: christophercawley.com

**Structure:**  
B&J Consulting Engineers  
Jaime H. Jaramillo PH  
7955 NW 12th Street S-418  
Doral, FL 33126  
786-703-9243  
Email:

**Interior Design:** INTERIOR DESIGN: NOT PART OF PERMIT SET  
FOX Fox Studio  
5306 Middle Fiskville RD,  
Suite B Austin, Texas 78751  
Hypelink  
Will@Foxfoxstudio.com

**Architect:**  
Kobi Karp Architecture and Interior Design, Inc.  
571 NW 28th Street  
Miami, Florida 33127 USA  
Tel: +1(305) 573 1818  
Fax: +1(305) 573 3766



EXTERIOR RENDERINGS

THE STANDARD	
Date: 08/04/2024	Sheet No.
Scale:	A0.60
Project:	-





1 EXTERIOR RENDERING

NTS

Rev.	Date	Rev.	Date

ALL DRAWINGS AND WRITTEN MATERIAL APPEARING HEREIN CONSTITUTE THE ORIGINAL AND UNPUBLISHED WORK OF KOBİ KARP A.Ş. AND MAY NOT BE DUPLICATED, USED, OR DISCLOSED WITHOUT THE EXPRESS WRITTEN CONSENT OF KOBİ KARP ARCHITECTURE & INTERIOR DESIGN, INC. AIA, © 2018

DRB23-0994 - Final Submittal

**Owner:**  
Nomade Lido LLC  
2340 Collins Ave  
Miami Beach, FL 33139  
Tel:  
Email:

**Landscape Architect:**  
Christopher Cawley  
780 NE 69th Street Suite 200  
Miami, FL 33138  
Tel: 786.536.2961 / 305.979.1585  
Email: christophercawley.com

**Structure:**  
B&J Consulting Engineers  
Jaime H. Jaramillo PH  
7955 NW 12th Street S-418  
Doral, FL 33126  
786-703-9243  
Email:

**Interior Design:**  
FOX Fox Studio  
5306 Middle Fiskville RD,  
Suite B Austin, Texas 78751  
Hypelink  
Will@Foxfoxstudio.com

INTERIOR DESIGN: NOT PART OF PERMIT SET

**Architect:**  
Kobi Karp Architecture and Interior Design, Inc.  
571 NW 28th Street  
Miami, Florida 33127 USA  
Tel: +1(305) 573 1818  
Fax: +1(305) 573 3766

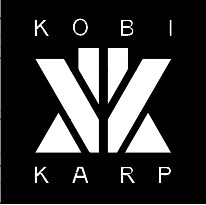

EXTERIOR RENDERINGS

THE STANDARD

Date	04/07/2024	Sheet No.
Scale	NTS	A0.61
Project		





Rev.	Date	Rev.	Date

ALL DRAWINGS AND WRITTEN MATERIAL APPEARING HEREIN CONSTITUTE THE ORIGINAL AND UNPUBLISHED WORK OF KOBİ KARP AIA, AND MAY NOT BE DUPLICATED, USED, OR DISCLOSED WITHOUT THE EXPRESS WRITTEN CONSENT OF KOBİ KARP ARCHITECTURE & INTERIOR DESIGN, INC. AIA, © 2018

DRB23-0994 - Final Submittal

**Owner:**  
Nomade Lido LLC  
2340 Collins Ave  
Miami Beach, FL 33139  
Tel:  
Email:

**Landscape Architect:**  
Christopher Cawley  
780 NE 69th Street Suite 200  
Miami, FL 33138  
Tel: 786.536.2961 / 305.979.1585  
Email: christophercawley.com

**Structure:**  
B&J Consulting Engineers  
Jaime H. Jaramillo PH  
7955 NW 12th Street S-418  
Doral, FL 33126  
786-703-9243  
Email:

**Interior Design:**  
FOX Fox Studio  
5306 Middle Fiskville RD,  
Suite B Austin, Texas 78751  
Hypelink  
Will@Foxfoxstudio.com

INTERIOR DESIGN: NOT PART OF PERMIT SET

**Architect:**  
Kobi Karp Architecture and Interior Design, Inc.  
571 NW 28th Street  
Miami, Florida 33127 USA  
Tel: +1(305) 573 1818  
Fax: +1(305) 573 3766

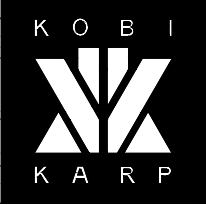

EXTERIOR RENDERINGS  
THE STANDARD

Date	04/07/2024	Sheet No.
Scale	NTS	A0.62
Project		