



GILLER TOWER

976 ARTHUR GODFREY RD.
MIAMI BEACH, FL.

FOR
GATEWAY ASSOCIATES, LTD.

975 ARTHUR GODFREY RD. #600
MIAMI BEACH, FL 33140

COMM. NO. 23110
APRIL 7, 2024

DESIGN REVIEW BOARD

FILE # DRB24-1016

FINAL SUBMITTAL

Giller & Giller, Inc.

The Giller Building
975 Arthur Godfrey Road
Miami Beach, Florida 33140
(305) 538-6324 Reg. #AA C001364

ARCHITECTS

INTERIOR DESIGNERS

CONSTRUCTION MANAGERS



APPLICABLE BUILDING CODES:

2024 FLORIDA BUILDING CODE
2024 FLORIDA BUILDING CODE ACCESSIBILITY
2024 FLORIDA BUILDING CODE MECHANICAL
2024 FLORIDA BUILDING CODE PLUMBING
2024 FLORIDA BUILDING CODE ENERGY CONSERVATION
2024 FLORIDA BUILDING CODE TEST PROTOCOLS FOR HIGH-VELOCITY HURRICANE ZONES
2024 FLORIDA FIRE PREVENTION CODE, 8TH ED.
NFPA 101 LIFE SAFETY CODE, 2021 ED.
NFPA 70 NATIONAL ELECTRIC CODE, 2023 ED.

CODE STATEMENT:

TO THE BEST OF THE ARCHITECT/ENGINEER'S KNOWLEDGE, THE DRAWINGS AND SPECIFICATIONS SUBMITTED HEREIN ARE COMPLIANT WITH ALL APPLICABLE CODES AS DETERMINED BY LOCAL AUTHORITY.

BUILDING OCCUPANCY CLASSIFICATION: BUSINESS GROUP B & MERCANTILE GROUP M
BUILDING USE CLASSIFICATION: BUSINESS, MERCANTILE & PARKING GARAGE
BUILDING CONSTRUCTION CLASSIFICATION: TYPE 1

SCOPE OF WORK

THE PROJECT CONSISTS OF NEW CONSTRUCTION OF A 7-STORY OFFICE BUILDING, RETAIL, RESTAURANT, & ASSOCIATED PARKING GARAGE.

EXISTING SITE CONSISTS OF 1 STORY COMMERCIAL BUILDINGS AND PARKING THAT WILL BE COMPLETELY DEMOLISHED.

LEGAL DESCRIPTION

**LOTS 2,3,4, AND 5, BLOCK 1, 41ST STREET BUSINESS SUBDIVISION
ACCORDING TO THE PLAT THEREOF, AS RECORDED IN PLAT BOOK
34, PAGE 92 OF THE PUBLIC RECORDS OF MIAMI-DADE COUNTY,
FLORIDA**

PROPERTY ADDRESSES & FOLIO NOS:

3907 ALTON RD., MIAMI BEACH, FL 33140 #02-3222-019-0020
3915 ALTON RD., MIAMI BEACH, FL 33140 #02-3222-019-0030
976 W. 41ST ST., MIAMI BEACH, FL 33140 #02-3222-019-0040
COLLECTIVELY USED IN THE PROJECT DEVELOPMENT AS: **976 W.
41ST ST., MIAMI BEACH, FL 33140**

DRAWINGS INDEX

SHEET NO.	TITLE
G-1	COVER
G-2	INDEX, SCOPE, LOCATION, CODES, LEGAL
G-3	ZONING ANALYSIS
G-4	AREA STATEMENT - FLOOR PLATE
G-5	AREA STATEMENT - F.A.R.
G-6	AREA STATEMENT - RENTAL
G-7	SURVEY
G-8	PHOTOGRAPHS - EXISTING SITE
G-9	PHOTOGRAPHS - EXISTING SITE
G-10	PHOTOGRAPHS - ADJACENT BUILDINGS
G-11	PHOTOGRAPHS - ADJACENT BUILDINGS
A-1	SITE PLAN
A-2	1ST FLOOR PLAN
A-3	2ND FLOOR PLAN
A-4	3RD FLOOR PLAN
A-5	4TH FLOOR PLAN
A-6	5TH, 6TH & 7TH FLOOR PLAN
A-7	ROOF PLAN
A-8	NORTH ELEVATION - 41ST ST.
A-9	WEST ELEVATION - ALTON RD.
A-10	SOUTH ELEVATION
A-11	EAST ELEVATION - ALLEY
A-12	BLDG SECTION #1 - EAST/WEST; TYP. WALL SECTION
A-13	BLDG SECTION #1 - NORTH/SOUTH
A-14	EXTERIOR PERSPECTIVES #1 & #2
A-15	EXTERIOR PERSPECTIVES - #3 & #4
A-16	EXTERIOR PERSPECTIVES - #5 - #8
L-1	LANDSCAPE PLAN
L1-30	STREETSCAPE PLAN

D.R.B. REQUESTS

VARIANCE REQUESTS:

1. REAR SETBACK -
REDUCE THE REQUIRED SETBACK FROM 5' AT THE PEDESTAL
TO 0'.

WAIVER REQUESTS:

1. KNEEWALL -
WAIVE THE REQUIREMENT FOR A KNEEWALL BECAUSE THE LOWEST ELEVATION OF THE GLASS STOREFRONT IS 4.5' ABOVE THE CURRENT CROWN OF ROAD AND 2.5' ABOVE THE FUTURE CROWN OF ROAD. NO FLOODPROOFING IS REQUIRED BY THE F.B.C. AND THE RESILIEWNCY CODE.
2. LONG FRONTAGE PUBLIC SIDEWALK CIRCULATION ZONE, PARALLEL TRANSITION ZONE, AND LANDSCAPE ZONE REQUIREMENTS -
THE SIDEWALKS AND LANDSCAPING ARE BEING REPLACED UNDER THE CITY OF MIAMI BEACH'S 41ST ST. IMPROVEMENT PROJECT WHICH IS PROVIDING LARGER THAN MINIMUM SIDEWALK WIDTHS. THE DESIGN OF THE PROPOSED PROJECT DOES NOT REQUIRE A PARALLEL TRANSITION ZONE FOR FUTURE ROADWAY ELEVATION.



LOCATION PLAN



Giller & Giller, Inc.

The Giller Building
975 Arthur Godfrey Road
Miami Beach, Florida 33140
(305) 538-6324 FAX (305) 538-5921
Giller97@AOL.COM

MIAMI BEACH, FL

976 Arthur Godfrey Road

DRB FINAL SUBMITTAL

#	DATE	REVISION DESCRIPTION

HEET TITLE:
**INDEX, SCOPE, CODES,
LOCATION, LEGAL**

SHEET #
G-2
OF TOTAL

PARKING ANALYSIS

BASED UPON MIAMI BEACH RESILIENCY CODE, CH. 5 & MIAMI BEACH LAND USE ORD.

PARKING CATEGORY: TIER 3 AREA D

PARKING REQUIREMENTS:

PARKING REQUIREMENTS BASIS: OFFICES: 1 PER 400SF MEDICAL OFFICES: 1 PER 300 SF RETAIL: 1 PER 400 SF RESTAURANT (FULL SERVICE): 1 PER 4 SEATS

BICYCLE PARKING REQUIREMENTS: SHORT TERM 4 SPACES LONG TERM 2 SPACES PER 5,000 SF

PARKING CREDITS BASIS: BICYCLES 1 SPACE PER 5 BICYCLES SHARED PARKING- OFF HOURS SEE CALCULATION MOTORCYCLES,MOPEDS,SCOOTER 1 SPACE PER 3 MOTORCYCLES ,ETC.

PARKING CALCULATIONS:

BICYCLE CALCULATIONS:				REQUIRED	PROVIDED
SHORT TERM				4	4
LONG TERM	2/5,000SF	46,980	SF	19	21
		TOTAL		23	25

RESTAURANT SEAT CALCULATIONS: TOTAL AREA 4,056 SF LESS KITCHEN & BOH @ 35% (1,420) 2,636 SF 1 PERSON PER 15 SF X 2,434 SF = 176 PERSONS

PARKING CALCULATIONS:				TOT. SF	REQUIRED	PROVIDED
USE				22,869	57	
OFFICES:				3,000	10	
MEDICAL OFFICES:				6,681	0	
RETAIL:				176	44	
RESTAURANT (FULL SERVICE) SEATS:						
		SUBTOTAL			111	117
LESS BIKE CREDIT - 25 BIKES/5 =					-5	
LESS MOTORCYCLE CREDIT - 12 SCOOTERS/3 =					-4	
		TOTAL			102	117

SHARED USE CALCULATION:											
space	parking required	weekday day %	day reqd.	evening %	evening reqd.	weekends day %	day reqd.	evening %	evening reqd.	night %	night reqd.
OFFICE	67	100%	67.2	5%	3.4	10%	6.7	5%	3.4	5%	3.4
RETAIL	0	60%	0.0	20%	0.0	80%	0.0	60%	0.0	5%	0.0
RESTAURANT	44	50%	22.0	75%	33.0	75%	33.0	100%	44.0	10%	4.4
TOTAL SPACES	111		89.2		36.4		39.7		47.4		7.8

TOTAL NET PARKING REQUIRED = 90
TOTAL NET PARKING PROVIDED = 117

LOADING SPACE REQUIREMENTS:				REQ'D	PROVIDED
RETAIL & RESTAURANT @ 10,000 - 20,000SF:				2 SPACES	2
OFFICES @ 10,000-100,000SF				2 SPACES	2

HEIGHT ANALYSIS

Existing Adj Grade - 41st St	4.5	NGVD
Existing Adj Grade - Alton Rd.	4.8	NGVD
Crown of Road - 41st	4.0	NGVD
Crown of Road - Alton	3.98	NGVD
Current highest F.F. elev.	5.15	NGVD

Flood Zone - AE min.	7.0	NGVD
Base Flood Elev - Miami Beach Req.	8.0	NGVD
MIN. Base Flood Elev + Freeboard	8.5	NGVD
Base FF elevation- USE	9.0	NGVD

Elevation Location		NGVD	Ht. (Feet)	Bldg. Elevation
Sidewalk - 41st				
Sidewalk - Alton				
Alley @ ramp - existing		4.04		
Loading area - existing		4.66		
1st Floor Plaza		8.67	-0.33	
1st Floor FF		9.0	0	0
Floor to floor ht.			14	
2nd FF		23		14
Floor to floor ht.			9.5	
3rd FF		32.5		23.5
Floor to floor ht.			9.5	
4th FF		42		33
Floor to floor ht.			9.5	
5th FF		51.5		42.5
Floor to floor ht.			12.5	
6th FF		64		55
Floor to floor ht.			12.5	
7th FF		76.5		67.5
Floor to floor ht.			12.5	
Roof FF		89		80
			8.75	
Stair roofs		97.75		88.75
			8.75	
Elevator Machine Room		106.5		97.5
BASE ELEVATION - 1ST FL		9		0'
MAX ALLOWED HEIGHT				75'
PROPOSED HEIGHT TO MAIN ROOF		89		80'

MIAMI BEACH
Planning Department
1700 Convention Center Drive, 2nd Floor
Miami Beach, Florida 33139, www.miamibeachfl.gov
305.673.7550

COMMERCIAL - ZONING DATA SHEET

ALL INFORMATION REQUIRED BELOW MUST BE SUBMITTED AS REQUESTED. THE FORMAT OF THIS DOCUMENT MAY NOT BE MODIFIED OR ALTERED IN ANY WAY. SUBMITTALS FOUND INSUFFICIENT OR INCOMPLETE MAY RESULT IN A FAILED REVIEW

ITEM #	Project Information				
		0232220190040, 0232220190030, 0232220190020			
1	Address: 976 W 41 ST ST, 3907 & 3915 ALTON RD.	Folio number(s):	0232220190020	Year built:	1947,1936,1952
2	Board file number(s), Determination of Architectural Significance:			Lot Area:	20,882.8 SF
3	Located within a Local Historic District (yes or No): No	Zoning District:	CD-3	Lot width:	VARIES
4	Individual Historic Site (yes or No): No			Lot Depth:	VARIES
5	Base Flood Elevation:	7.0 NGVD	Grade value in NGVD:	8.0	
6	Adjusted grade (BFE+Grade / 2):	8.0	Free board:	1.0	
7	Proposed Use:	OFFICES, RETAIL, RESTAURANT & PARKING			
8	Proposed Accessory Use:				
9	Signed and sealed Landscape Plans (Tree/Vegetation Survey, Tree Disposition Plan, and Irrigation Plan):				
ZONING INFORMATION / CALCULATION		Required	Existing	Proposed	Deficiencies
13	Floor Area Ratio (FAR)	2.25	0	2.25	0
14	Building Height	80'	0	80	0
15	At grade parking lot on the same lot			N/A	
a	Front setbacks				
b	Side interior setback				
c	Side facing street setback				
d	Rear setback				
16	Subterranean, Pedestal & Tower (non-Oceanfront)	Required	Existing	Proposed	Deficiencies
a	Front setbacks	0	0	0	0
b	Side interior setback	0	0	0	0
c	Side facing street setback	N/A		N/A	
d	Rear setback	5'	33.7'	0	5'
17	Subterranean, Pedestal & Tower (non-Oceanfront)	Required	Existing	Proposed	Deficiencies
a	Front setbacks				
b	Side interior setback				
c	Side facing street setback				
d	Rear setback				
18	Minimum Apartment Unit Size	Required	Existing	Proposed	Deficiencies
a	New Construction				
b	Rehabilitated Buildings				
c	Hotel Unit				
19	Average Apartment Unit Size	Required	Existing	Proposed	Deficiencies
a	New Construction				
b	Rehabilitated Buildings				
c	Hotel Unit				
20	Required Open-space ratio (RPS, CPS)				
21	Parking	90	0	117	0
22	Loading	4	0	3	1

Notes: Indicate N/A if not applicable.

Giller & Giller, Inc.

1775 Arline Godfrey Road

Miami Beach, Florida 33140

Phone: 305.673.7550

www.giller7towers.com

ARCHITECTS, INTERIOR DESIGNERS, CONSTRUCTION MANAGERS

DRB FINAL SUBMITTAL

GILLER TOWER

MIAMI BEACH, FL

DATE: 4/17/24

REVISION DESCRIPTION

DATE: 4/17/24

REVISION DESCRIPTION

SHEET #

G-3

OF 25

ZONING ANALYSIS

DATE: 4/17/24

APPROVED BY: [Signature]

CHECKED BY: [Signature]

DATE: 4/17/24

APPROVED BY: [Signature]

CHECKED BY: [Signature]

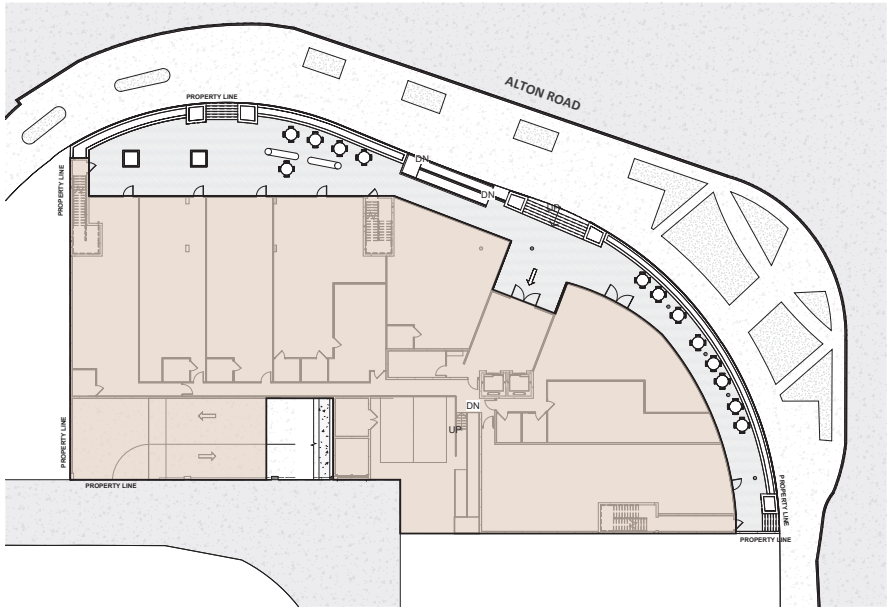

1 1ST FLOOR PLATE DIAGRAM TOTAL FLOOR PLATE LEVEL 01 - 15426.03 SF
SCALE: 3/16" = 1'-0"

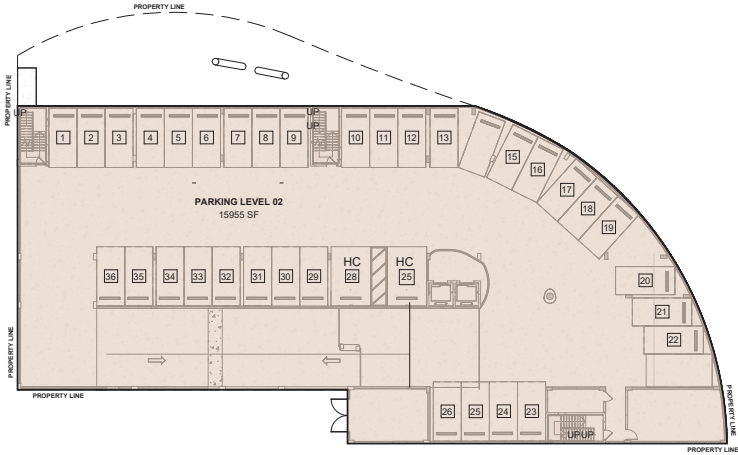

2 2ND FLOOR PLATE DIAGRAM TOTAL FLOOR PLATE LEVEL 02 - 18252.54 SF
SCALE: 3/16" = 1'-0"

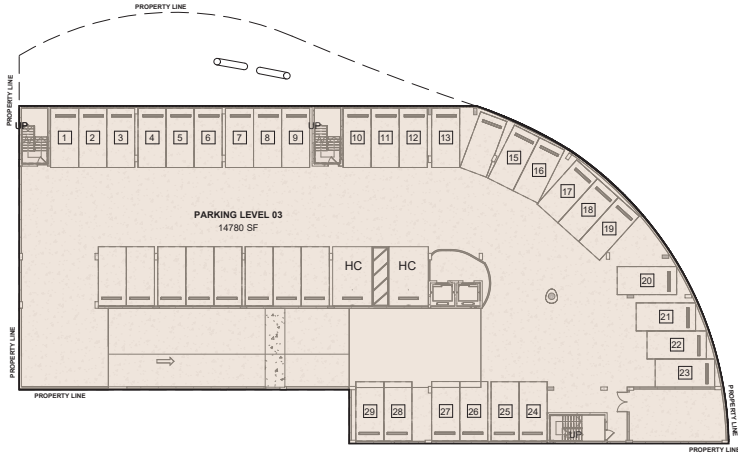

3 3RD FLOOR PLATE DIAGRAM TOTAL FLOOR PLATE LEVEL 03 - 18252.54 SF
SCALE: 3/16" = 1'-0"

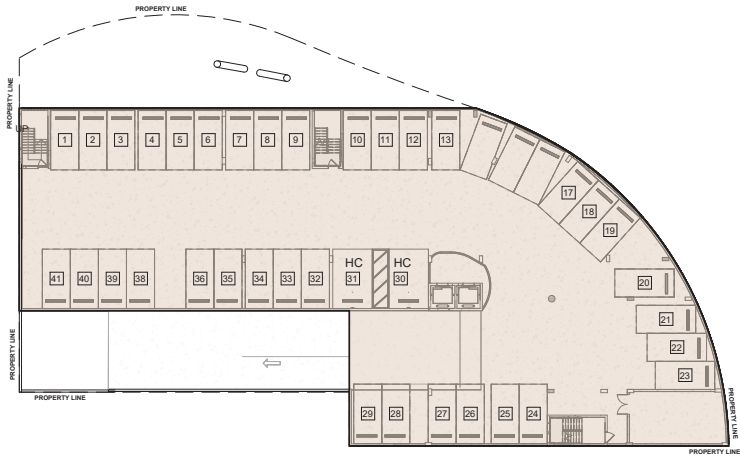

4 4TH FLOOR PLATE DIAGRAM TOTAL FLOOR PLATE LEVEL 04 - 15784.84 SF
SCALE: 3/16" = 1'-0"

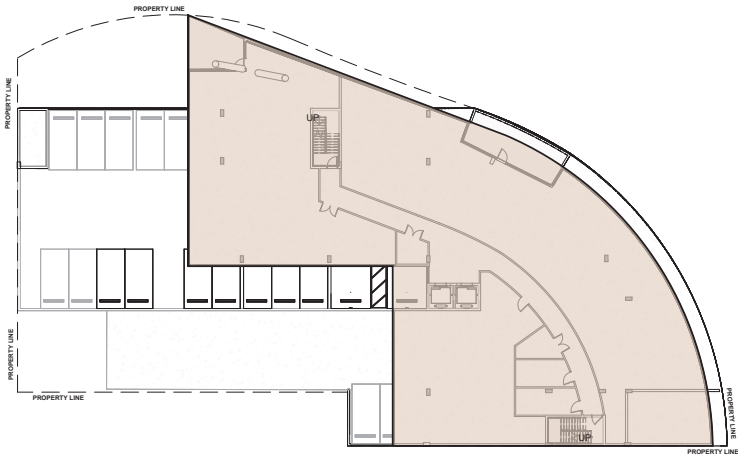

5 5TH 6TH & 7TH FLOOR PLATE DIAGRAM FLOOR PLATE AREA FOR EACH LEVEL 05, 06 & 07 - 11661.61 SF
TOTAL FLOOR PLATE AREA FOR LEVEL 05 + 06 + 07 = 34984.83 SF
SCALE: 3/16" = 1'-0"

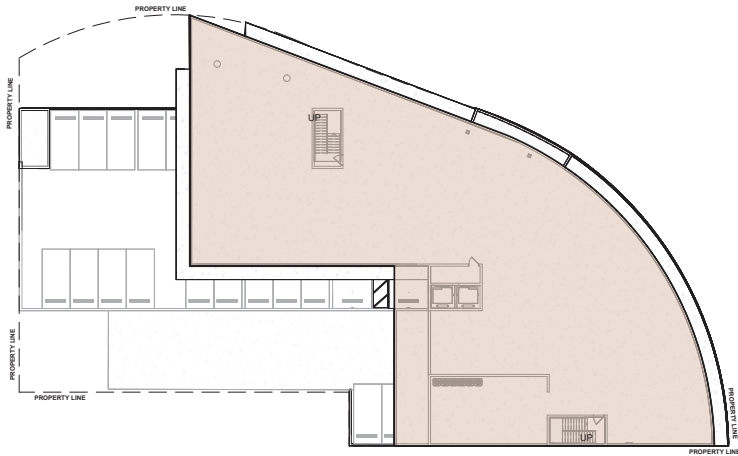

6 ROOF FLOOR PLATE DIAGRAM TOTAL FLOOR PLATE ROOF LEVEL - 11661.61 SF
SCALE: 3/16" = 1'-0"

FLOOR AREA STATEMENT CALCULATION (FLOOR PLATE)

1ST FLOOR PLAN					2ND FLOOR PLAN					3RD FLOOR PLAN					5TH, 6TH & 7TH FLOOR PLAN (EACH FLOOR DATA TYPICAL)					ROOF PLAN					TOTAL FLOOR CALCULATIONS						
NO.	SPACE	FLOOR PLATE	F.A.R. AREA	RENTAL AREA	NO.	SPACE	FLOOR PLATE	F.A.R. AREA	RENTAL AREA	NO.	SPACE	FLOOR PLATE	F.A.R. AREA	RENTAL AREA	NO.	SPACE	FLOOR PLATE	F.A.R. AREA	RENTAL AREA	NO.	SPACE	FLOOR PLATE	F.A.R. AREA	RENTAL AREA	NO.	FLOOR	FLOOR PLATE	F.A.R. AREA	RENTAL AREA		
1	RETAIL 1				1	EMERGENCY GENERATOR & FIRE PUMP				1	STORAGE				1	MECH 1				1	MECH				1	1ST LEVEL	15426.03 SF	11665 SF	10,035.8 SF		
2	RETAIL 2						2	PARKING LEVEL 03				2	MECH 2				2	STAIR 1				2	STAIR 1				2	2ND LEVEL	18252.54 SF	623.97 SF	
3	RETAIL 3						2	MAIN ELECTRICAL				3	STAIR 1				3	MEN'S TOILET				3	STAIR 2				3	3RD LEVEL	18252.54 SF	959.74 SF	
4	RETAIL 4						3	PARKING LEVEL 02				4	STAIR 2				4	WOMEN'S TOILET				4	ELEVATOR 1 & 2				4	4TH LEVEL	15784.84 SF	959.74 SF	
5	RETAIL 5				4	STAIR 1				5	STAIR 3				5	OFFICE 1				5	ROOF LEVEL				5	5TH LEVEL	11661.61 SF	10890.81 SF	9,316.04 SF		
6	RESTAURANT 1				5	STAIR 2				6	ELEVATOR 1 & 2				6	OFFICE 2									6	6TH LEVEL	11661.61 SF	10890.81 SF	9,316.04 SF		
7	RESTAURANT 2				6	STAIR 3				7	ELEVATOR LOBBY				7	OFFICE 3									7	7TH LEVEL	11661.61 SF	10890.81 SF	9,316.04 SF		
8	STAIR 2				7	ELEC VAULT TRANSFORMER				TOTAL 3RD FLOOR		18252.54 SF			8	STAIR 1									8	ROOF LEVEL					
9	CORRIDOR				8	PARKING RAMP				4TH FLOOR PLAN				9	STAIR 2																
10	STAIR 1 & 3				9	ELEVATOR LOBBY				1	STORAGE				10	CORRIDOR															
11	LOBBY				10	ELEVATOR 1 & 2				2	PARKING LEVEL 04				11	ELEVATOR 1 & 2															
12	TRASH 1 & 2		-							3	STAIR 1, 2 & 3																				
13	ELEVATOR 1 & 2						4	ELEVATOR 1 & 2																							
14	PLAZA		-				5	ELEVATOR LOBBY																							
TOTAL 1ST FLOOR		15426.03 SF			TOTAL 2ND FLOOR		18252.54 SF			TOTAL 4TH FLOOR		15784.84 SF			TOTAL 5TH FLOOR		11661.61 SF			TOTAL CALCULATIONS		11661.61 SF			TOTAL CALCULATIONS		102,700.78 SF	46,880.89 SF	37,983.92 SF		



Giller & Giller, Inc.
The Giller Group
976 Arthur Godfrey Road
Miami Beach, Florida 33140
(305) 536-6000 FAX (305) 536-9921
ARCHITECTS INTERIOR DESIGNERS CONSTRUCTION MANAGERS

GILLER TOWER
MIAMI BEACH, FL

DRB FINAL SUBMITTAL

DATE REVISION DESCRIPTION

SHEET TITLE: AREA STATEMENT FLOOR PLATE

SHEET # G-4

OF TOTAL

DATE: 4/7/24 CHECKED BY: APPROVED BY: CAD ID NAME

COPYRIGHT © 2024 Giller & Giller, Inc. ALL RIGHTS RESERVED

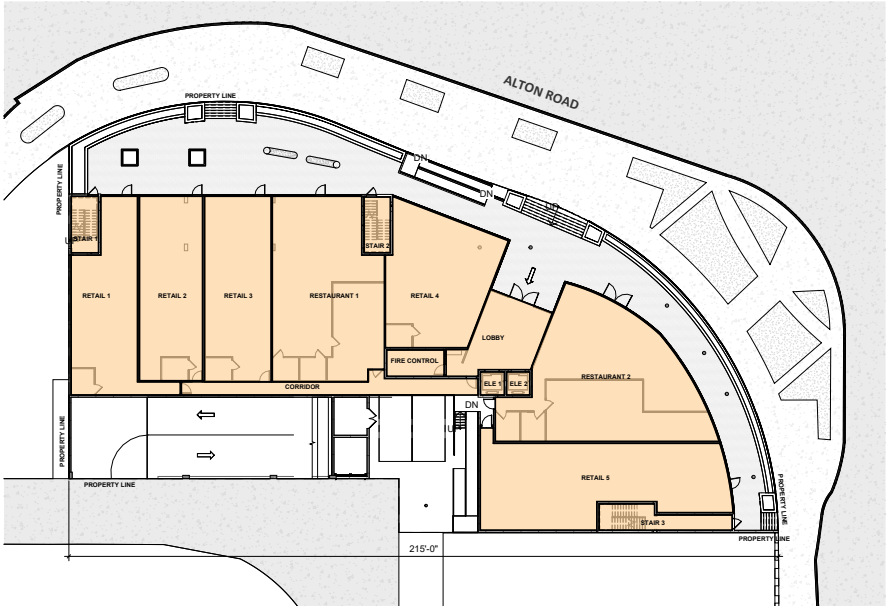

1

1ST FLOOR F.A.R. DIAGRAM

SCALE: 3/8" = 1'-0"

TOTAL F.A.R. LEVEL 01 - 11,806 SF

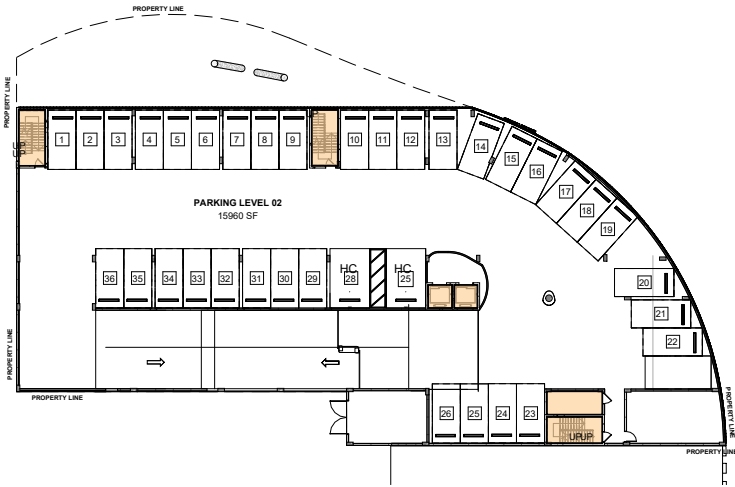

2

2ND FLOOR F.A.R. DIAGRAM

SCALE: 3/8" = 1'-0"

TOTAL F.A.R. LEVEL 02 - 623.97 SF

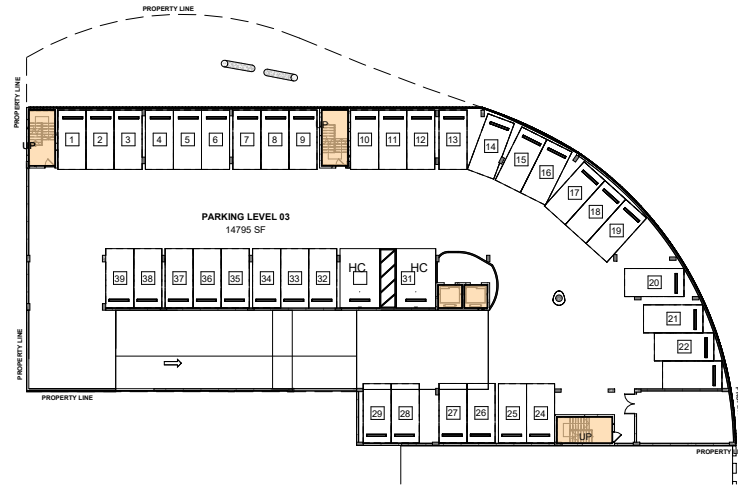

3

3TH FLOOR F.A.R. DIAGRAM

SCALE: 3/8" = 1'-0"

TOTAL F.A.R. LEVEL 03 - 505.14 SF

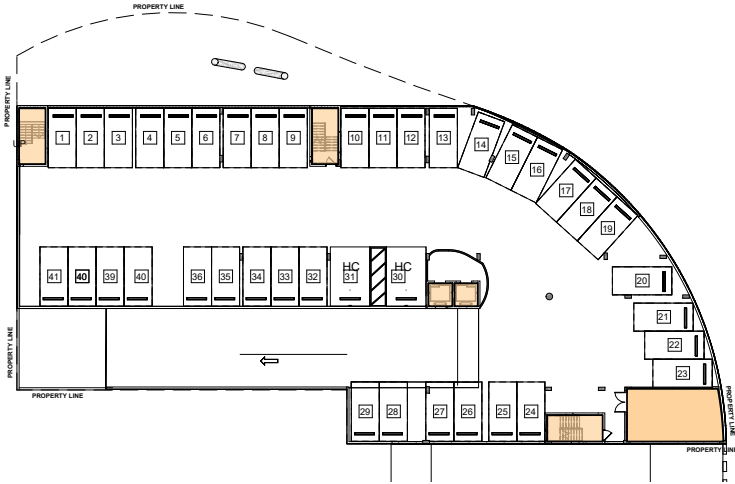

4

4TH FLOOR F.A.R. DIAGRAM

SCALE: 3/8" = 1'-0"

TOTAL F.A.R. LEVEL 04 - 959.74 SF

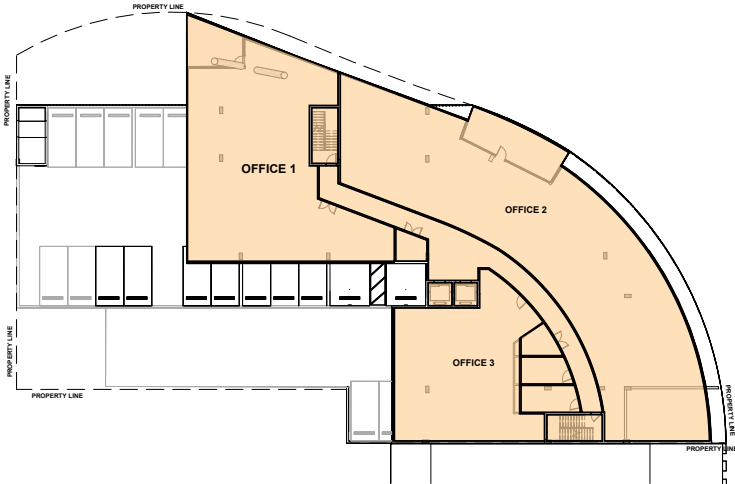

5

5TH 6TH & 7TH FLOOR F.A.R. DIAGRAM

SCALE: 3/8" = 1'-0"

F.A.R. FOR EACH LEVEL 05, 06 & 07 - 11034.71 SF

TOTAL F.A.R. LEVEL 05 + 06 + 07 = 33104.13 SF

FLOOR AREA STATEMENT CALCULATION (F.A.R.) - ALLOWABLE F.A.R. = 20882.8 SF (*LOT AREA) x 2.25 = 46986.3 SF,

PROVIDED F.A.R. = 46,883.98 SF

1ST FLOOR PLAN					2ND FLOOR PLAN					3RD FLOOR PLAN					5TH, 6TH & 7TH FLOOR PLAN (EACH FLOOR DATA TYPICAL)					ROOF FLOOR PLAN					TOTAL FLOOR CALCULATIONS					
NO.	SPACE	FLOOR PLATE	F.A.R. AREA	RENTAL AREA	NO.	SPACE	FLOOR PLATE	F.A.R. AREA	RENTAL AREA	NO.	SPACE	FLOOR PLATE	F.A.R. AREA	RENTAL AREA	NO.	SPACE	FLOOR PLATE	F.A.R. AREA	RENTAL AREA	NO.	FLOOR	FLOOR PLATE	F.A.R. AREA	RENTAL AREA	NO.	FLOOR	FLOOR PLATE	F.A.R. AREA	RENTAL AREA	
1	RETAIL 1		1106.24 SF		1	EMERGENCY GENERATOR & FIRE PUMP				1	BIKES				1	MECH 1		82.07 SF		1	MECH				1	1ST LEVEL	15361.18 SF	11806 SF		
2	RETAIL 2		1117.67 SF				2	PARKING LEVEL 03				2					2	STAIR 1				2	STAIR 1				2	2ND LEVEL	18252.54 SF	623.97 SF
3	RETAIL 3		1117.67 SF		2	MAIN ELECTRICAL		118.83 SF		3	STAIR 1		135.33 SF		3	TOILET		119.28SF		3	STAIR 2				3	3RD LEVEL	18252.54 SF	505.14 SF		
4	RETAIL 4		1234.76 SF		3	PARKING LEVEL 02				4	STAIR 2		135.32 SF		4	TOILET		140.86 SF		4	ELEVATOR 1 & 2				4	4TH LEVEL	18252.54 SF	959.74 SF		
5	RETAIL 5		1723.76 SF		4	STAIR 1		135.33 SF		5	STAIR 3		134.67 SF		5	OFFICE 1		2978.24 SF		5	ROOF LEVEL				5	5TH LEVEL	11785.23 SF	11034.71 SF		
6	RESTAURANT 1		1762.99 SF		5	STAIR 2		135.32 SF		6	ELEVATOR 1 & 2		99.82 SF		6	OFFICE 2		4720.20 SF		6					6	6TH LEVEL	11785.23 SF	11034.71 SF		
7	RESTAURANT 2		2038.36 SF		6	STAIR 3		134.67 SF		7	ELEVATOR LOBBY				7	OFFICE 3		1756.50 SF		7					7	7TH LEVEL	11785.23 SF	11029.71 SF		
8	STAIR 2		135.33 SF		7	ELEC VAULT TRANSFORMER				TOTAL 3RD FLOOR			505.14 SF		8	STAIR 1		135.33 SF		8					8	ROOF LEVEL				
9	CORRIDOR		406.58 SF		8	PARKING RAMP				4TH FLOOR PLAN					9	STAIR 2		134.67 SF												
10	STAIR 1 & 3		385.93 SF				1	MAINTENANCE		454.60 SF		10	CORRIDOR		862.74 SF															
11	LOBBY		498.24 SF		9	ELEVATOR LOBBY				2	PARKING LEVEL 04				11	ELEVATOR 1 & 2		99.82 SF												
12	TRASH 1 & 2		-		10	ELEVATOR 1 & 2		99.82 SF		3	STAIR 1, 2 & 3		405.32 SF																	
13	ELEVATOR 1 & 2		99.82 SF				4	ELEVATOR 1 & 2		99.82 SF																				
14	FIRE CONTROL		139.22 SF				5	ELEVATOR LOBBY																						
TOTAL 1ST FLOOR			11,806 SF		TOTAL 2ND FLOOR			623.97 SF		TOTAL 4TH FLOOR			959.74 SF		TOTAL 5TH FLOOR			11029.71 SF		TOTAL CALCULATIONS						TOTAL CALCULATIONS			103,006.79 SF	46,983.98 SF



Giller & Giller, Inc.

The Giller Building
976 Arthur Godfrey Road
Miami Beach, Florida 33140
Tel: (305) 336-9921
Fax: (305) 336-9921
Giller&Giller.com

ARCHITECTS INTERIOR DESIGNERS CONSTRUCTION MANAGERS

GILLER TOWER

MIAMI BEACH, FL

976 Arthur Godfrey Road

DRB - FINAL SUBMITTAL

DATE REVISION DESCRIPTION

SHEET TITLE: AREA STATEMENT F.A.R.

DATE: 04/07/24

SHEET # G-5 OF TOTAL

ARCHITECT: Giller & Giller, Inc.

APPROVED BY: [Signature]

ALL RIGHTS RESERVED

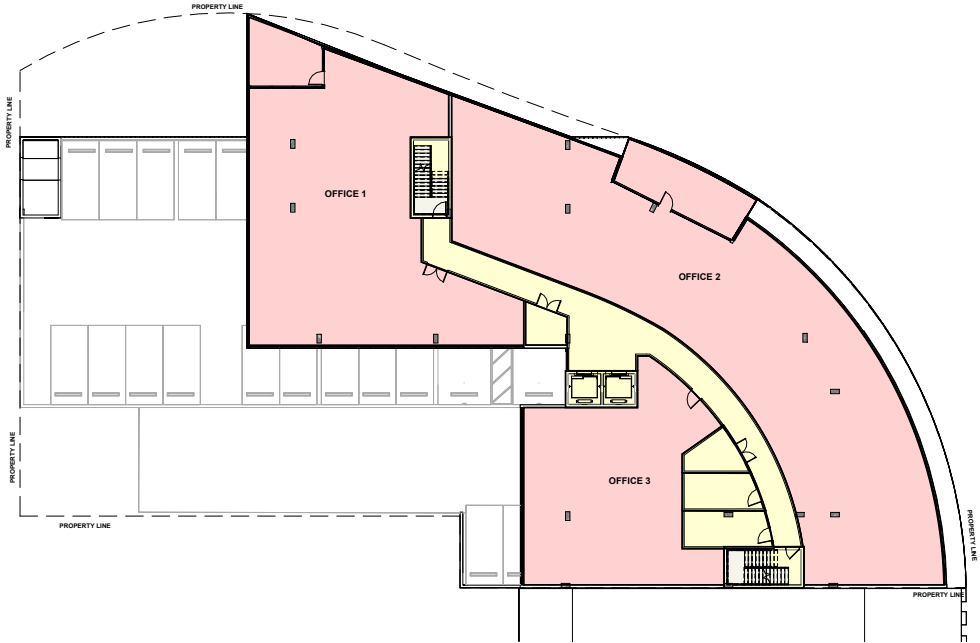
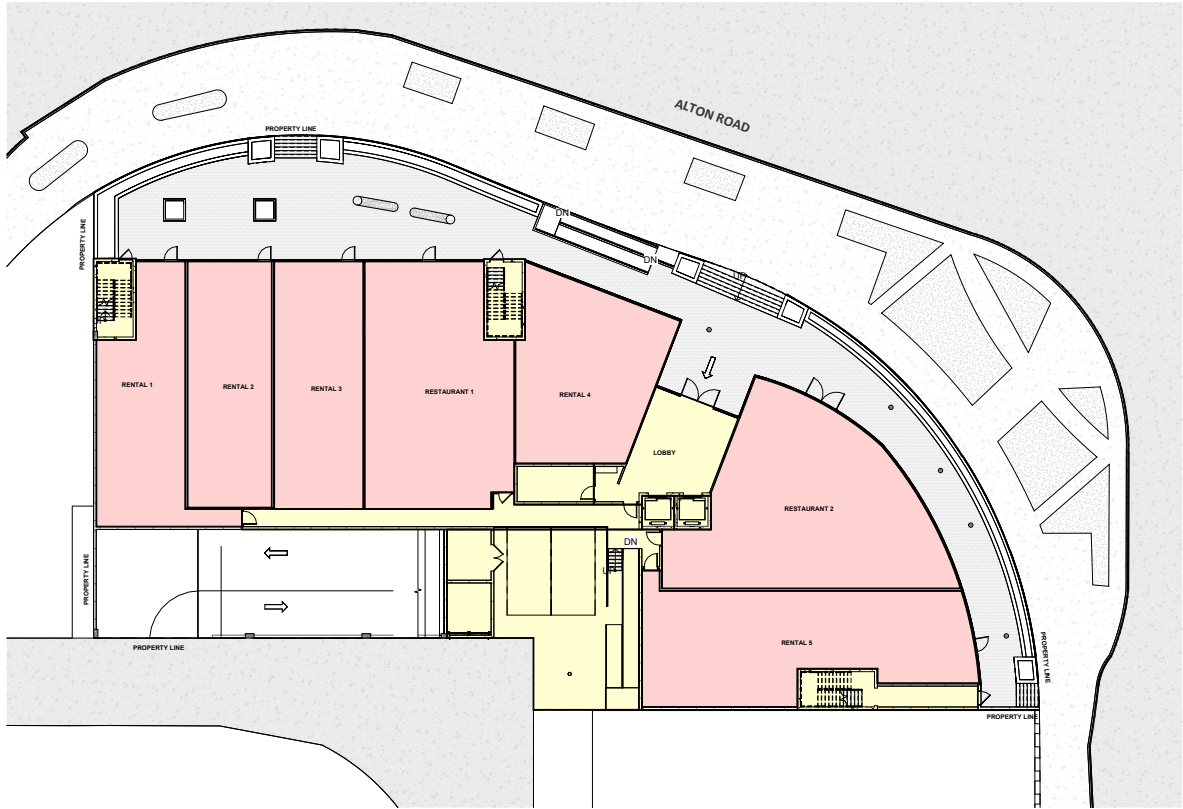

1 1ST RENTAL FLOOR PLAN RENTAL DIAGRAM

TOTAL RENTAL AREA LEVEL 01 - 10,101.45 SF

SCALE: 1/16" = 1'-0"

2 5TH 6TH & 7TH FLOORS RENTAL DIAGRAM

RENTAL AREA FOR INDIVIDUAL LEVEL 05, 06 & 07 - 9,428.98 SF

TOTAL RENTAL AREA FOR LEVEL 05 + 06 + 07 = 28,286.9 SF

SCALE: 1/16" = 1'-0"

FLOOR AREA STATEMENT CALCULATION (RENTAL AREA)

1ST FLOOR PLAN					2ND FLOOR PLAN					3RD FLOOR PLAN					5TH, 6TH & 7TH FLOOR PLAN (EACH FLOOR DATA TYPICAL)					ROOF FLOOR PLAN					TOTAL FLOOR CALCULATIONS				
NO.	SPACE	FLOOR PLATE	COMMON AREA	RENTAL AREA	NO.	SPACE	FLOOR PLATE	COMMON AREA	RENTAL AREA	NO.	SPACE	FLOOR PLATE	COMMON AREA	RENTAL AREA	NO.	SPACE	FLOOR PLATE	COMMON AREA	RENTAL AREA	NO.	FLOOR	FLOOR PLATE	COMMON AREA	RENTAL AREA	NO.	FLOOR	FLOOR PLATE	COMMON AREA	RENTAL AREA
1	RETAIL 1			1106.24 SF	1	EMERGENCY GENERATOR & FIRE PUMP				1	STORAGE				1	MECH 1		82.07 SF		1	MECH				1	1ST LEVEL	15361.18 SF		10,101.45 SF
2	RETAIL 2			1117.67 SF						2	PARKING LEVEL 03				2					2	STAIR 1				2	2ND LEVEL	18252.54 SF		
3	RETAIL 3			1117.67 SF	2	MAIN ELECTRICAL				3	STAIR 1				3	MEN'S TOILET		119.28SF		3	STAIR 2				3	3RD LEVEL	18252.54 SF		
4	RETAIL 4			1234.76 SF	3	PARKING LEVEL 02				4	STAIR 2				4	WOMEN'S TOILET		140.86 SF		4	ELEVATOR 1 & 2				4	4TH LEVEL	18252.54 SF		
5	RETAIL 5			1723.76 SF	4	STAIR 1				5	STAIR 3				5	OFFICE 1			2996.55 SF	5	ROOF LEVEL				5	5TH LEVEL	11785.23 SF		9,428.98 SF
6	RESTAURANT 1			1762.99 SF	5	STAIR 2				6	ELEVATOR 1 & 2				6	OFFICE 2			4725.2 SF						6	6TH LEVEL	11785.23 SF		9,428.98 SF
7	RESTAURANT 2			2038.36 SF	6	STAIR 3									7	OFFICE 3			1707.23 SF						7	7TH LEVEL	11785.23 SF		9,428.98 SF
8	STAIR 2		171.49 SF		7	ELEC VAULT TRANSFORMER				TOTAL 3RD FLOOR		18252.54 SF	959.74 SF		8	STAIR 1		135.33 SF							8	ROOF LEVEL			
9	CORRIDOR		473.17 SF		8	PARKING RAMP				4TH FLOOR PLAN					9	STAIR 2		134.67 SF											
10	STAIR 1 & 3		485.12 SF		9	ELEVATOR 1 & 2				1	STORAGE				10	CORRIDOR		862.74 SF											
11	LOBBY		524.26 SF							2	PARKING LEVEL 04				11	ELEVATOR 1 & 2		99.82 SF											
12	TRASH 1		3306.85 SF							3	STAIR 1, 2 & 3																		
13	ELEVATOR 1 & 2		120.19 SF							4	ELEVATOR 1 & 2																		
14	FIRE CONTROL		168.65 SF																										
TOTAL 1ST FLOOR		15361.18 SF	5,259.73 SF	10,101.45 SF	TOTAL 2ND FLOOR		18252.54 SF	623.97 SF		TOTAL 4TH FLOOR		18252.54 SF	959.74 SF		TOTAL EACH FLOOR		11785.23 SF	2356.25 SF	9428.98 SF	TOTAL CALCULATIONS		11661.61 SF				TOTAL CALCULATIONS		103,006.79 SF	28,286.9 SF



Giller & Giller, Inc.

The Giller Building
976 Arthur Godfrey Road
Miami Beach, Florida 33140
Phone: (305) 336-5921
Fax: (305) 336-5921
Giller&Giller.com

ARCHITECTS INTERIOR DESIGNERS CONSTRUCTION MANAGERS

GILLER TOWER

MIAMI BEACH, FL

976 Arthur Godfrey Road

DRB - FINAL SUBMITTAL

DATE REVISION DESCRIPTION

SHEET TITLE: AREA STATEMENT RENTAL

SHEET # G-5.1

ARCHITECT COMM # 20110

CHECKED BY: --

APPROVED BY: --

DATE: 04/07/24

CAD ID NAME



JOHN IBARRA & ASSOCIATES, INC.
Professional Land Surveyors & Mappers

777 N.W. 72nd Avenue
Suite 3020
Miami, Florida 33126
PH: (305) 562-0400
FAX: (305) 562-0401

3728 DEL PRADO BLVD. S.
Suite 823
Cape Coral, FL 33904
PH: (239) 540-2660
FAX: (239) 540-2664



MAP OF BOUNDARY SURVEY

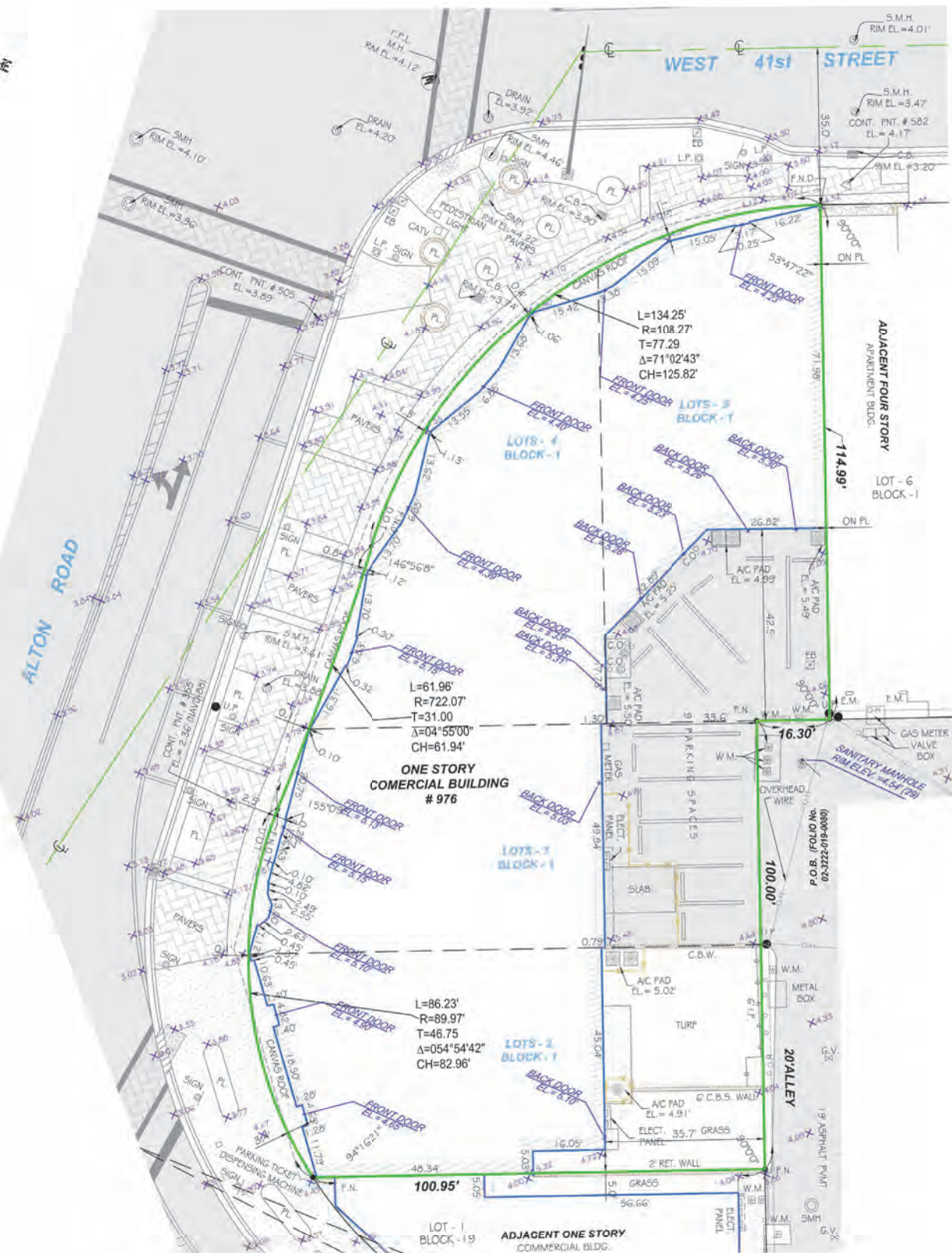
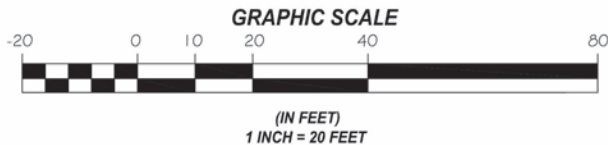

LOCATION SKETCH
SCALE = N.T.S.

LEGAL DESCRIPTION:
LOT 2, BLOCK 1, 41ST STREET BUSINESS SUBDIVISION ACCORDING TO THE PLAT THEREOF, AS RECORDED IN PLAT BOOK 34, PAGE 92 OF THE PUBLIC RECORDS OF MIAMI-DADE COUNTY, FLORIDA. LAND AREA = ± 5,515.00 SQ. FT. OR ± 0.13 ACRES AND
LOT 3, BLOCK 1, 41ST STREET BUSINESS SUBDIVISION ACCORDING TO THE PLAT THEREOF, AS RECORDED IN PLAT BOOK 34, PAGE 92 OF THE PUBLIC RECORDS OF MIAMI-DADE COUNTY, FLORIDA. LAND AREA = ± 5,448.00 SQ. FT. OR ± 0.13 ACRES AND
LOTS 4 AND 5, BLOCK 1, 41ST STREET BUSINESS SUBDIVISION ACCORDING TO THE PLAT THEREOF, AS RECORDED IN PLAT BOOK 34, PAGE 92 OF THE PUBLIC RECORDS OF MIAMI-DADE COUNTY, FLORIDA. LAND AREA = ± 9,916.00 SQ. FT. OR ± 0.23 ACRES

PROPERTY ADDRESS:
3907 ALTON RD, MIAMI BEACH, FLORIDA, 33140, FOLIO NO. 02-3222-019-0020
3915 ALTON RD, MIAMI BEACH, FLORIDA, 33140, FOLIO NO. 02-3222-019-0030
976 W 41ST STREET, MIAMI BEACH, FLORIDA, 33140, FOLIO NO. 02-3222-019-0040

CERTIFICATION:
GILLER & GILLER, INC.

LEGAL NOTES TO ACCOMPANY SKETCH OF SURVEY:
• THERE MAY BE EASEMENTS RECORDED IN THE PUBLIC RECORDS NOT SHOWN ON THIS SURVEY.
• EXAMINATIONS OF THE ABSTRACT OF TITLE WILL HAVE TO BE MADE TO DETERMINE RECORDED INSTRUMENTS, IF ANY, AFFECTING THE PROPERTY.
• THIS SURVEY IS SUBJECT TO DEDICATIONS, LIMITATIONS, RESTRICTIONS, RESERVATIONS OF EASEMENTS OF RECORD.
• LEGAL DESCRIPTIONS PROVIDED BY CLIENT OR ATTESTING TITLE COMPANY.
• BOUNDARY SURVEY MEANS A DRAWING AND/OR A GRAPHIC REPRESENTATION OF THE SURVEY WORK PERFORMED IN THE FIELD, COULD BE DRAWN AT A SHOWN SCALE AND/OR NOT TO SCALE. THE WALLS OR FENCES MAY BE EXAGGERATED FOR CLARITY PURPOSES.
• EASEMENTS AS SHOWN ARE PER PLAT BOOK, UNLESS OTHERWISE NOTED.
• THE TERM "ENCROACHMENT" MEANS VISIBLE AND ABOVE GROUND ENCROACHMENTS.
• ARCHITECTS SHALL VERIFY ZONING REGULATIONS, RESTRICTIONS, SETBACKS AND WILL BE RESPONSIBLE FOR SUBMITTING LOT PLANS WITH CORRECT INFORMATION FOR APPROVAL FOR AUTHORIZATION TO THE PROPER AUTHORITIES IN NEW CONSTRUCTION.
• UNLESS OTHERWISE NOTED, THIS FIRM HAS NOT ATTEMPTED TO LOCATE FOOTING AND/OR FOUNDATIONS.
• FENCE OWNERSHIP NOT DETERMINED.
• THE PLAN OF SURVEY, HAS BEEN PREPARED FOR THE EXCLUSIVE USE OF THE ENTITIES NAMED HEREON. THE CERTIFICATE DOES NOT EXTEND TO ANY UNNAMED PARTY.

FLOOD ZONE INFORMATION:
THE NFIP FLOOD MAPS HAVE DESIGNATED THE HEREIN DESCRIBED LAND TO BE SITUATED IN:
FLOOD ZONE: "AE"
BASE FLOOD ELEVATION: 7 FT
COMMUNITY: 120651
PANEL: 0309
SUFFIX: L
DATE OF FIRM: 9/11/2009
THE SUBJECT PROPERTY DOES LIE IN A SPECIAL FLOOD HAZARD AREA.

SURVEYOR'S NOTES:
1. IF SHOWN, BEARINGS ARE REFERRED TO AN ASSUMED MERIDIAN, BY SAID PLAT IN THE DESCRIPTION OF THE PROPERTY, IF NOT, BEARINGS ARE THEN REFERRED TO COUNTY, TOWNSHIP MAPS.
2. THE CLOSURE IN THE BOUNDARY SURVEY IS ABOVE 1:7500 FT.
3. CERTIFICATE OF AUTHORIZATION LB # 7806.
4. ALL ELEVATIONS SHOWN ARE REFERRED TO NATIONAL GEODETIC VERTICAL DATUM OF 1929 MIAMI-DADE COUNTY BENCHMARK # D-106. LOCATOR NO. 3234 NE @ 43 ST & ALTON RD; ELEVATION IS 3.20 FEET OF N.G.V.D. OF 1929.

SURVEYOR'S CERTIFICATION:
I HEREBY CERTIFY: THIS "BOUNDARY SURVEY" OF THE PROPERTY DESCRIBED HEREON, HAS RECENTLY BEEN SURVEYED AND DRAWN UNDER MY SUPERVISION, AND COMPLES WITH THE STANDARDS OF PRACTICE AS SET FORTH BY THE FLORIDA BOARD OF PROFESSIONAL LAND SURVEYORS IN CHAPTER 34-17, FLORIDA ADMINISTRATIVE CODE PURSUANT TO 472.027, FLORIDA STATUTES.

Digitally signed by
CARLOS M IBARRA
Date: 2023.12.28
13:11:36 -05'00'
08/31/2023
CARLOS IBARRA (DATE OF FIELD WORK)

PROFESSIONAL LAND SURVEYOR NO: 6703 STATE OF FLORIDA
(NOT VALID WITHOUT THE SIGNATURE AND THE ORIGINAL RAISED SEAL OF A FLORIDA LICENSED SURVEYOR AND MAPPER)

REVISED ON: _____
REVISED ON: _____

LEGEND

- O.H. — = OVERHEAD UTILITY LINES
- X — X — X — = CONCRETE BLOCK WALL
- X — X — X — X — = CHAIN LINK FENCE
- X — X — X — X — X — = IRON FENCE
- X — X — X — X — X — X — = WOOD FENCE
- X — X — X — X — X — X — X — = TRACK LINE
- X — X — X — X — X — X — X — X — = UTILITY EASEMENT
- X — X — X — X — X — X — X — X — X — = LIMITED ACCESS R/W
- X — X — X — X — X — X — X — X — X — X — = NON-VEHICULAR ACCESS R/W
- X — X — X — X — X — X — X — X — X — X — X — = EXISTING ELEVATIONS

DRAWN BY:	IG	Digitally signed by CARLOS M IBARRA Date: 2023.12.28 13:10:40 -05'00' L.B.# 7806 SEAL
FIELD DATE:	08/31/2023	
SURVEY NO:	23-001316	
SHEET:	1 OF 1	

Giller & Giller, Inc.
The Giller Group
976 Arthur Godfrey Road
Miami Beach, Florida 33140
(305) 536-4004 FAX: (305) 536-9921
ARCHITECTS INTERIOR DESIGNERS CONSTRUCTION MANAGERS

GILLER TOWER

DRB FINAL SUBMITTAL

DATE REVISION DESCRIPTION

SHEET TITLE: SURVEY

G-6



VIEW #1 - 41ST ST. CONTEXT



VIEW #2 - CORNER @ 41ST ST. & ALTON RD.



VIEW #3 - CORNER @ 39TH ST. & ALTON RD. CONTEXT



KEY & AERIAL VIEW



Giller & Giller, Inc.

The Giller Building
976 Arthur Godfrey Road
Miami Beach, FL 33131
(305) 538-4024 FAX (305) 538-9021
GILLER@GILL.COM
ARCHITECTS INTERIOR DESIGNERS CONSTRUCTION MANAGERS

GILLER TOWER

976 Arthur Godfrey Road
MIAMI BEACH, FL

DRB -FINAL SUBMISSION

DATE	REVISION DESCRIPTION

PHOTOS - EXISTING

SHEET #	DATE	CHECKED BY	APPROVED BY	DATE
G-8	4/7/24			

OF TOTAL

23110



ALLEY & EAST CONTEXT



EAST REAR ELEVATION



EAST REAR @ ALLEY



SOUTH CONTEXT



Giller & Giller, Inc.
The Giller Building
 976 Arthur Godfrey Road
 Miami Beach, FL 33139
 (305) 538-4024 FAX (305) 538-9921
 GILLER@GILLER.COM
 ARCHITECTS INTERIOR DESIGNERS CONSTRUCTION MANAGERS

GILLER TOWER

976 Arthur Godfrey Road
MIAMI BEACH, FL

DRB -FINAL SUBMISSION

DATE	REVISION DESCRIPTION

SHEET TITLE: **PHOTOS - EXISTING**
 SHEET # **G-9**
 OF **231** TOTAL
 DRAWN BY: **MM**
 CHECKED BY: **MM**
 APPROVED BY: **MM**
 DATE: **4/7/24**
 CADD BY: **MM**
 DATE: **4/7/24**
 COPYRIGHT © 2023 GILLER & GILLER, INC. ALL RIGHTS RESERVED



WEST @ ALTON - YESHIVA



WEST @ ALTON - NEW APARTMENTS



SOUTH @ 39TH ST. - ST. PATRICK'S CHURCH PARKING



EAST@ ALLEY - OFFICE BUILDING & APARTMENTS

Giller & Giller, Inc.
 The Giller Building
 976 Arthur Godfrey Road
 Miami Beach, FL 33139
 (305) 538-4024 FAX (305) 538-9021
 GILLER@GILL.COM
 ARCHITECTS INTERIOR DESIGNERS CONSTRUCTION MANAGERS

DRB - FINAL SUBMISSION

GILLER TOWER

976 Arthur Godfrey Road

MIAMI BEACH, FL

DATE	REVISION DESCRIPTION

SHEET TITLE: **PHOTOS - ADJACENT**
 SHEET # **G-10**
 OF TOTAL 23110

DATE: 4/7/24	CHECKED BY: ..	APPROVED BY: ..	DATE: 4/7/24
--------------	----------------	-----------------	--------------

COPYRIGHT © 2024 GILLER & GILLER, INC. ALL RIGHTS RESERVED



N.E. @ GARDEN AVE. - OFFICE & STORES



EAST @ GARDEN AVE. - APARTMENTS



NORTH @ 41ST. - GILLER BUILDING



NORTH@ 41 ST. - GILLER BUILDING



Giller & Giller, Inc.
The Giller Building
976 Arthur Godfrey Road
Miami Beach, FL 33139
(305) 538-4024 FAX (305) 538-9021
GILLER@GILLER.COM
ARCHITECTS INTERIOR DESIGNERS CONSTRUCTION MANAGERS

GILLER TOWER
976 Arthur Godfrey Road
MIAMI BEACH, FL

DRB - FINAL SUBMISSION

DATE	REVISION DESCRIPTION

SHEET # G-11	TOTAL OF 23110	PHOTOS - ADJACENT		DATE	
		CHECKED BY ..	APPROVED BY ..	DATE 4/7/24	CAD BY NAME ..

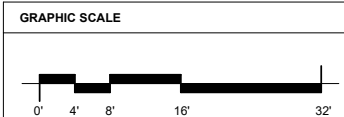
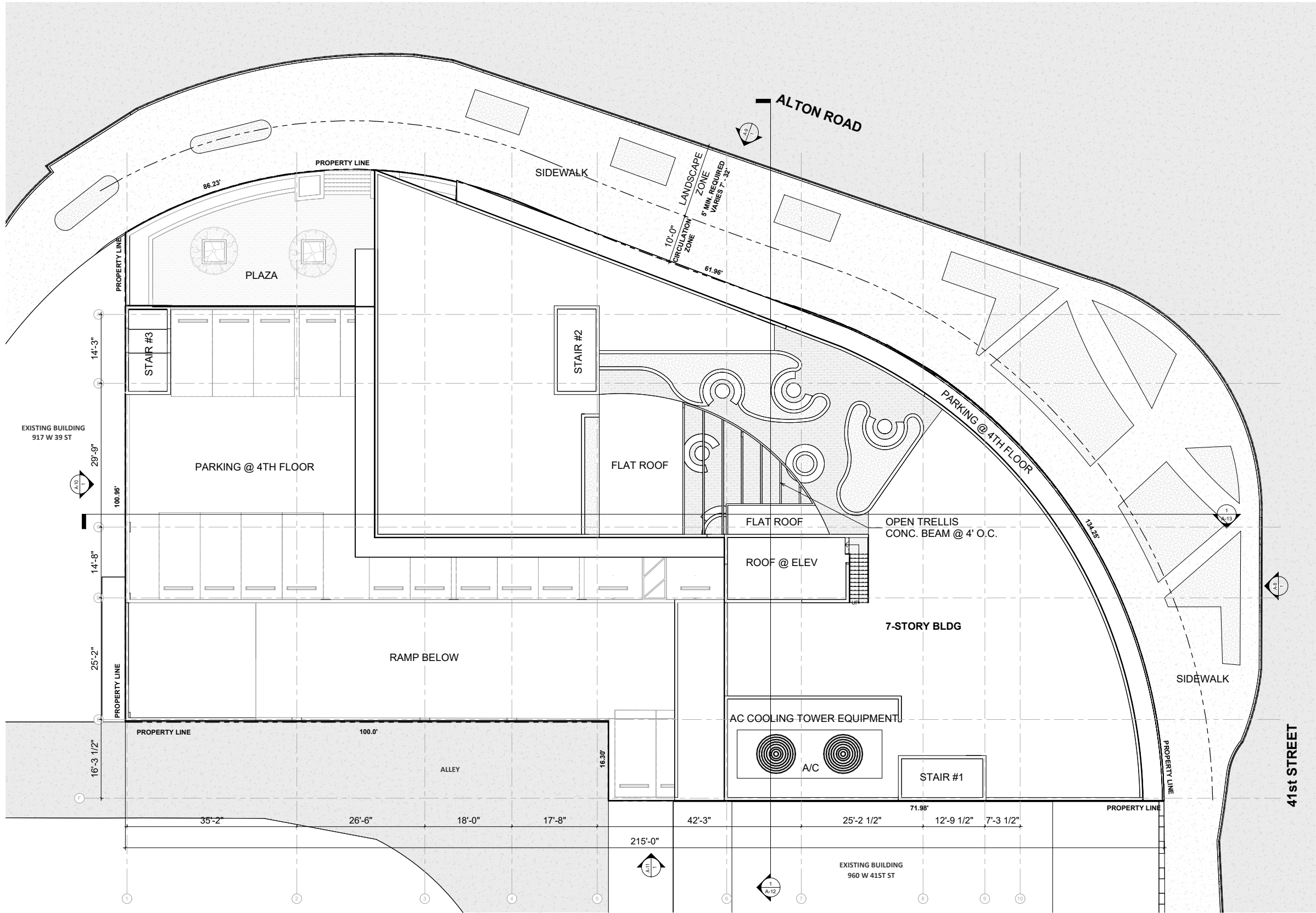

SITE PLAN
SCALE 1/8" = 1'-0"

DATE	REVISION DESCRIPTION

SHEET #	SHEET TITLE	DATE	APPROVED BY	CAD ID NAME
A-1	SITE PLAN	04/07/24		
ARCHT COMM #				
20110				

Giller & Giller, Inc.
The Giller Building
976 Arthur Godfrey Road
Miami Beach, Florida 33140
Tel: (305) 336-9921
Giller & Giller, Inc.
ARCHITECTS INTERIOR DESIGNERS CONSTRUCTION MANAGERS

GILLER TOWER
976 Arthur Godfrey Road
MIAMI BEACH, FL

DRB - FINAL SUBMITTAL

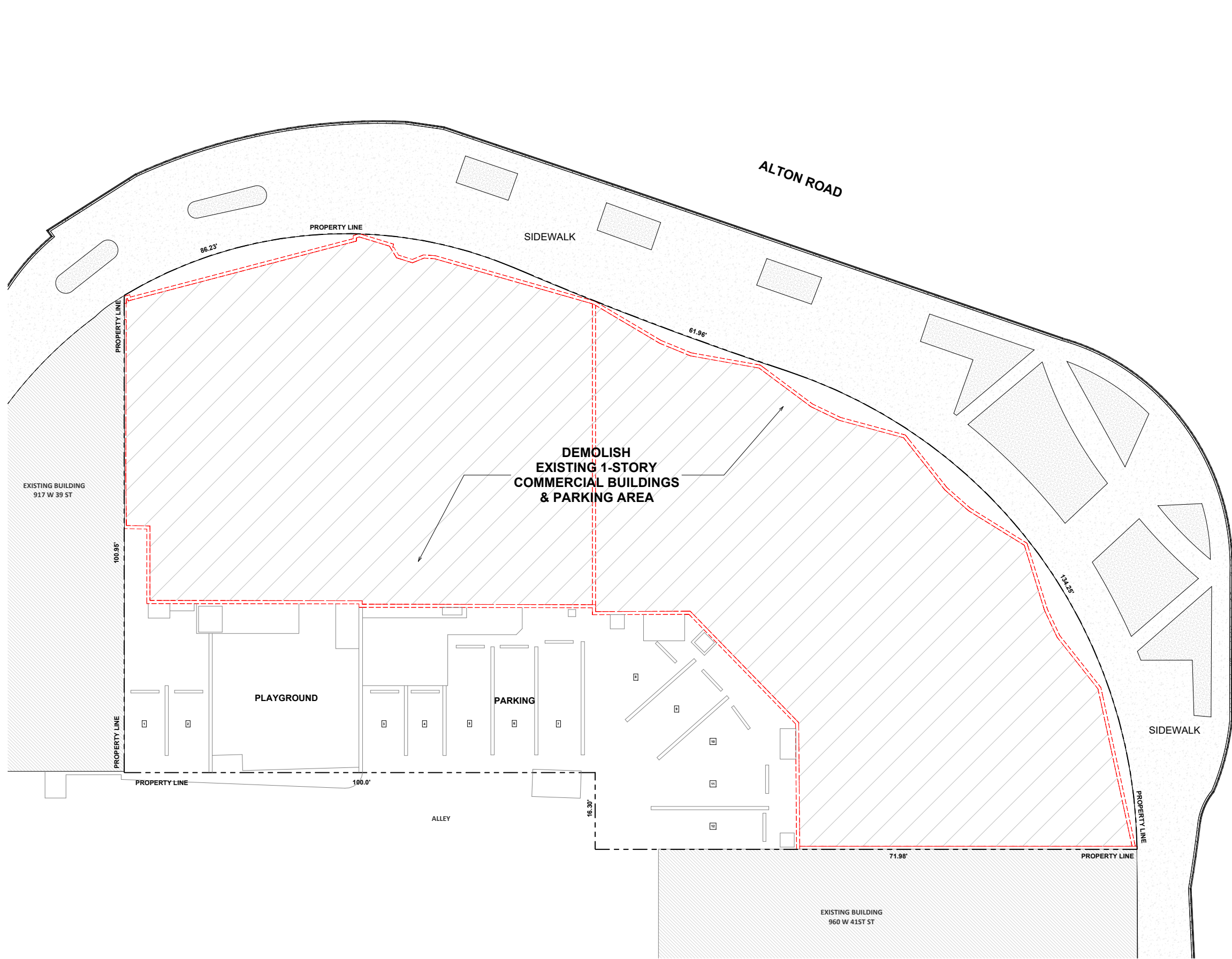

- NOTES
- EXISTING 1-STORY BUILDINGS SHALL BE COMPLETELY DEMOLISHED.
 - EXISTING BUILDING AREAS:**
3907 = 3,562 SF.
3915 = 3,618 SF.
976 = 9,875 SF.
TOTAL = 17,055 SF.
 - EXISTING F.A.R.**
17,055 / 11,882 = 1.435
 - EXISTING PARKING:** 12 SPACES.



Giller & Giller, Inc.
The Giller Building
976 Arthur Godfrey Road
Miami Beach, Florida 33140
(305) 336-9921
GILLER@GILLER.COM
ARCHITECTS INTERIOR DESIGNERS CONSTRUCTION MANAGERS

GILLER TOWER

976 Arthur Godfrey Road
MIAMI BEACH, FL

DRB - FINAL SUBMITTAL

DATE	REVISION DESCRIPTION

COPYRIGHT © 2023 Giller & Giller, Inc. ALL RIGHTS RESERVED

SHEET TITLE:
DEMOLITION PLAN

DATE:
04/07/24

APPROVED BY:
--

CHECKED BY:
--

CAD ID NAME:
--

SHEET #
A-1.1

OF
23

ARCHT COMM #
23110

NOTE:
NO EXISTING TREES ON SITE.

GRAPHIC SCALE

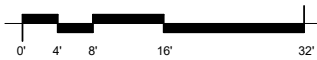



1

DEMOLITION PLAN

SCALE: 1/8" = 1'-0"

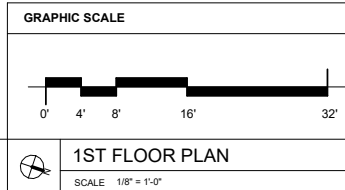

	DATE	REVISION DESCRIPTION
		COPYRIGHT © 2023, Gilead & Gilead, Inc. ALL RIGHTS RESERVED

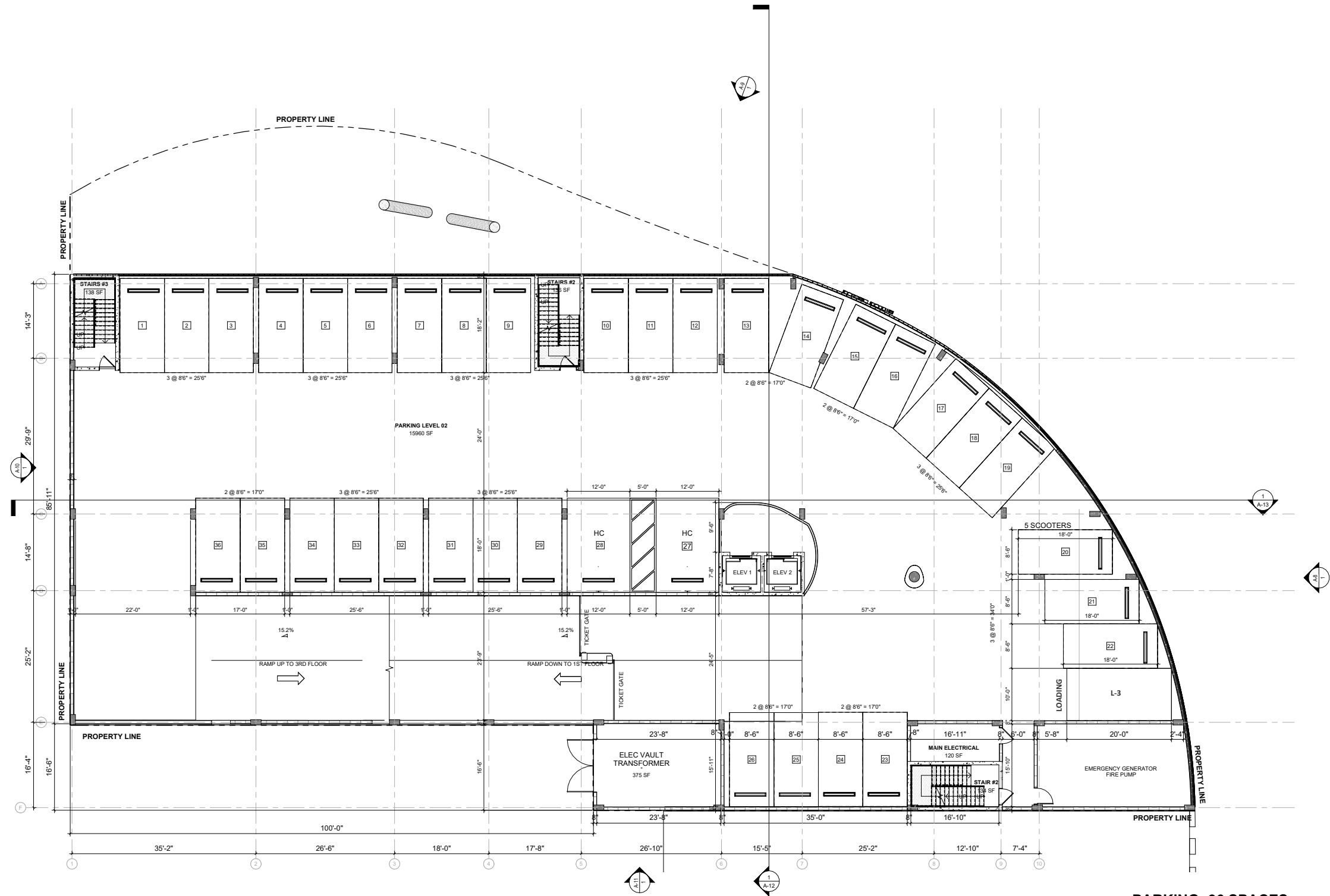

PARKING: 36 SPACES
1 LOADING SPACE
NOTE: TYP. PARKING SPACE = 8'-6" X 18'-0"

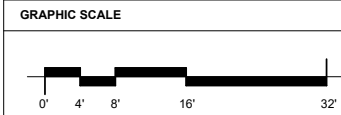

2ND FLOOR
SCALE 1/8" = 1'-0"

DATE	REVISION DESCRIPTION

SHEET #	2ND FLOOR PLAN
A-3	
ARCHT COMM #	20110
DATE	04/07/24
CHECKED BY:	
APPROVED BY:	
CAD ID NAME	

DRB - FINAL SUBMITTAL

GILLER TOWER
MIAMI BEACH, FL

Giller & Giller, Inc.
The Giller Building
975 Arthur Godfrey Road
Miami Beach, Florida 33140
Phone: (305) 336-5921
Fax: (305) 336-5921
Giller & Giller, Inc.
ARCHITECTS INTERIOR DESIGNERS CONSTRUCTION MANAGERS

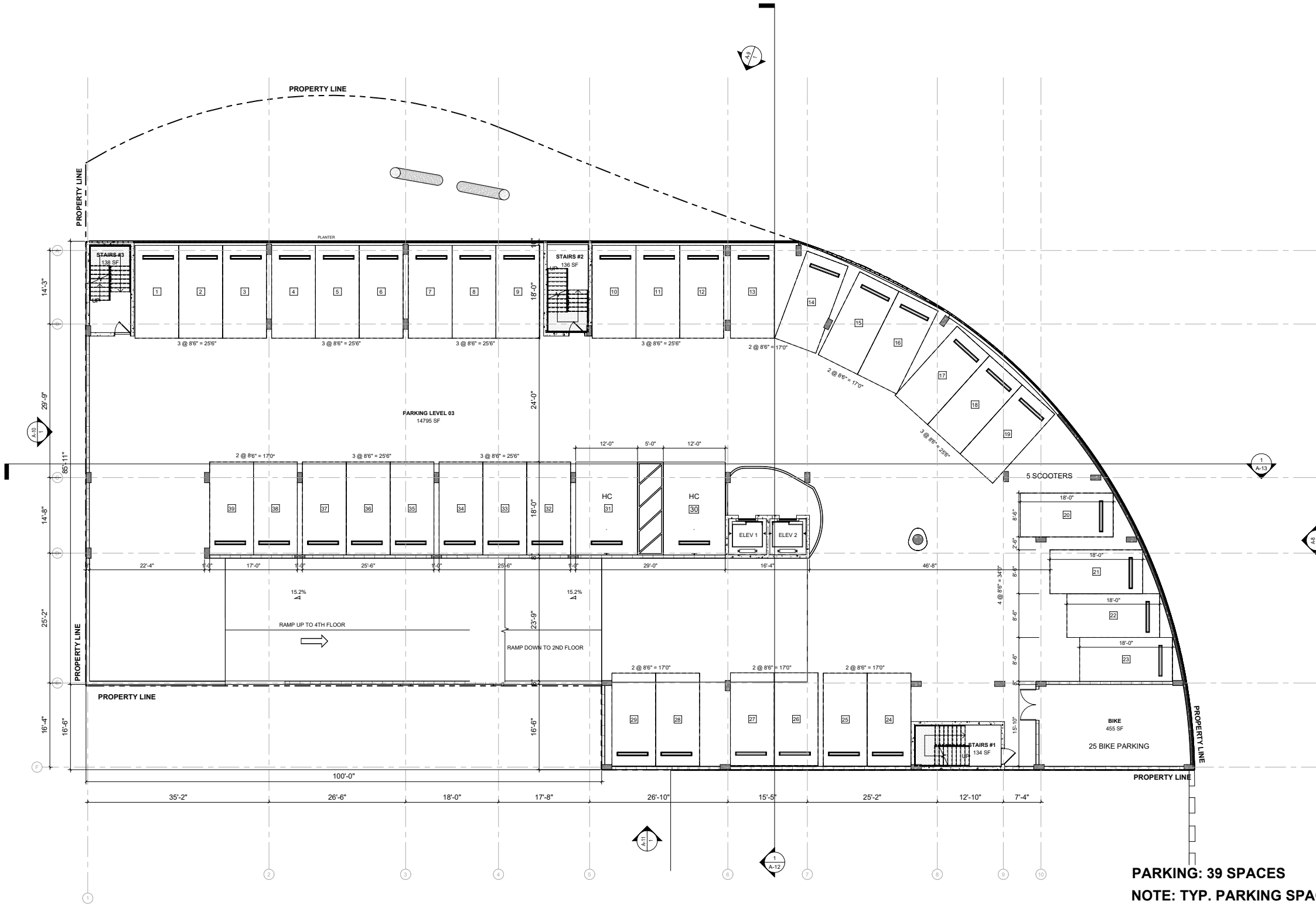

PARKING: 39 SPACES
NOTE: TYP. PARKING SPACE = 8'-6" X 18'-0"

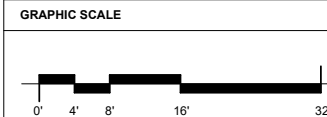

GILLER TOWER		DRB - FINAL SUBMITTAL		3RD FLOOR PLAN	
MIAMI BEACH, FL		DATE: 04/07/24		SHEET # A-4	
976 Arthur Godfrey Road		CHECKED BY: --		OF TOTAL 23/10	
Giller & Giller, Inc.		APPROVED BY: --		ARCHIT COMM # 23/10	
The Giller Building 976 Arthur Godfrey Road Miami Beach, Florida 33140 Phone: (305) 336-5921 Fax: (305) 336-5921 Giller&Giller.com		DATE: 04/07/24		SHEET # A-4	
ARCHITECTS INTERIOR DESIGNERS CONSTRUCTION MANAGERS		DATE: 04/07/24		SHEET # A-4	
Copyright © 2024 Giller & Giller, Inc. All Rights Reserved		DATE: 04/07/24		SHEET # A-4	

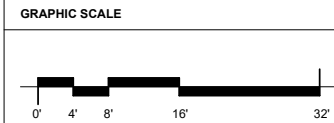

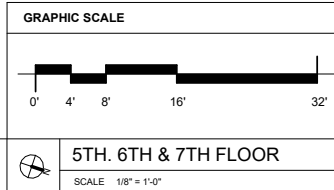

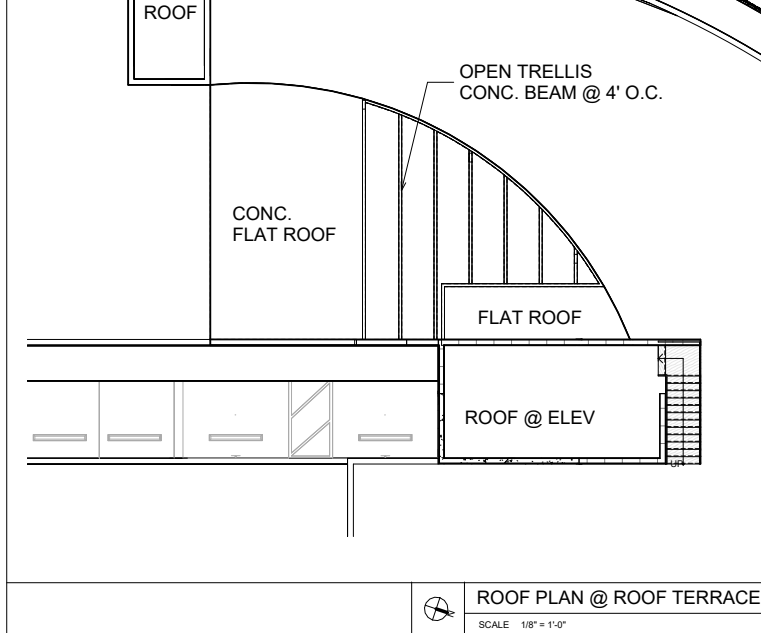
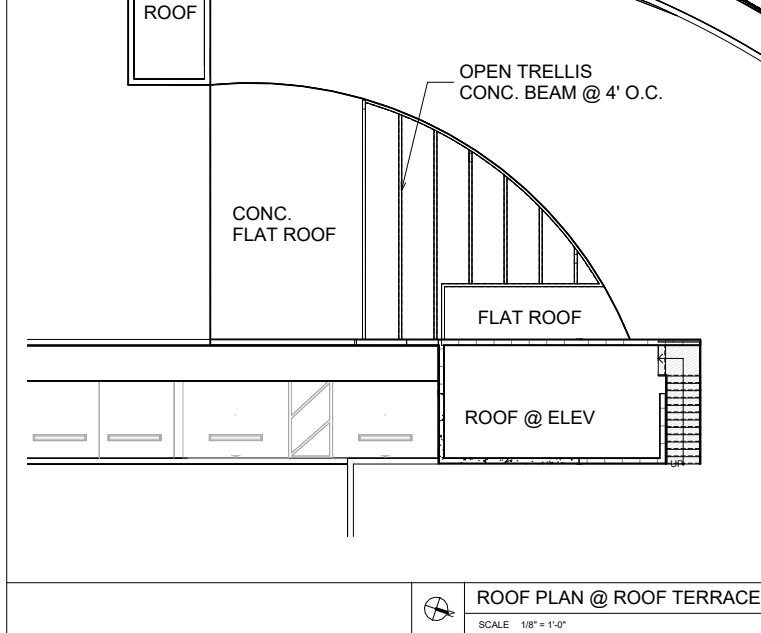

Giller & Giller, Inc.
The Giller Building
975 Arthur Godfrey Road
Miami Beach, Florida 33140
(305) 538-6324 FAX (305) 538-5921
Giller@aol.com
ARCHITECTS, INTERIOR DESIGNERS, CONSTRUCTION MANAGERS

GILLER TOWER

MIAMI BEACH, FL

976 Arthur Godfrey Road

DRB - FINAL SUBMITTAL

<u>A</u>	<u>DATE</u>	<u>REVISION DESCRIPTION</u>

CORNINGOUT © 2009 Corning & Corning Inc. ALL RIGHTS RESERVED.

© 2009 Cengage Learning. All Rights Reserved.

ROOF PLAN

SHEET TITLE:

A-7

ARCH COMM # 22110	DATE: 04/07/24	CHECKED BY:	APPROVED BY:	CAD ID NAME:
----------------------	-------------------	-------------	--------------	--------------

APPROVED BY:	
CHECKED BY:	

APPROVED BY:	CAD ID NAME:
--------------	--------------

GRAPHIC SCALE



ROOF PLAN

SCALE 1/8" = 1'-0"

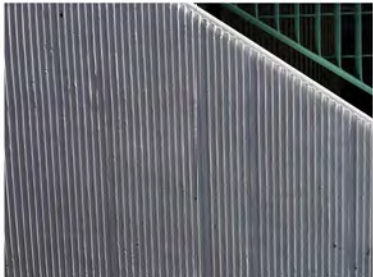
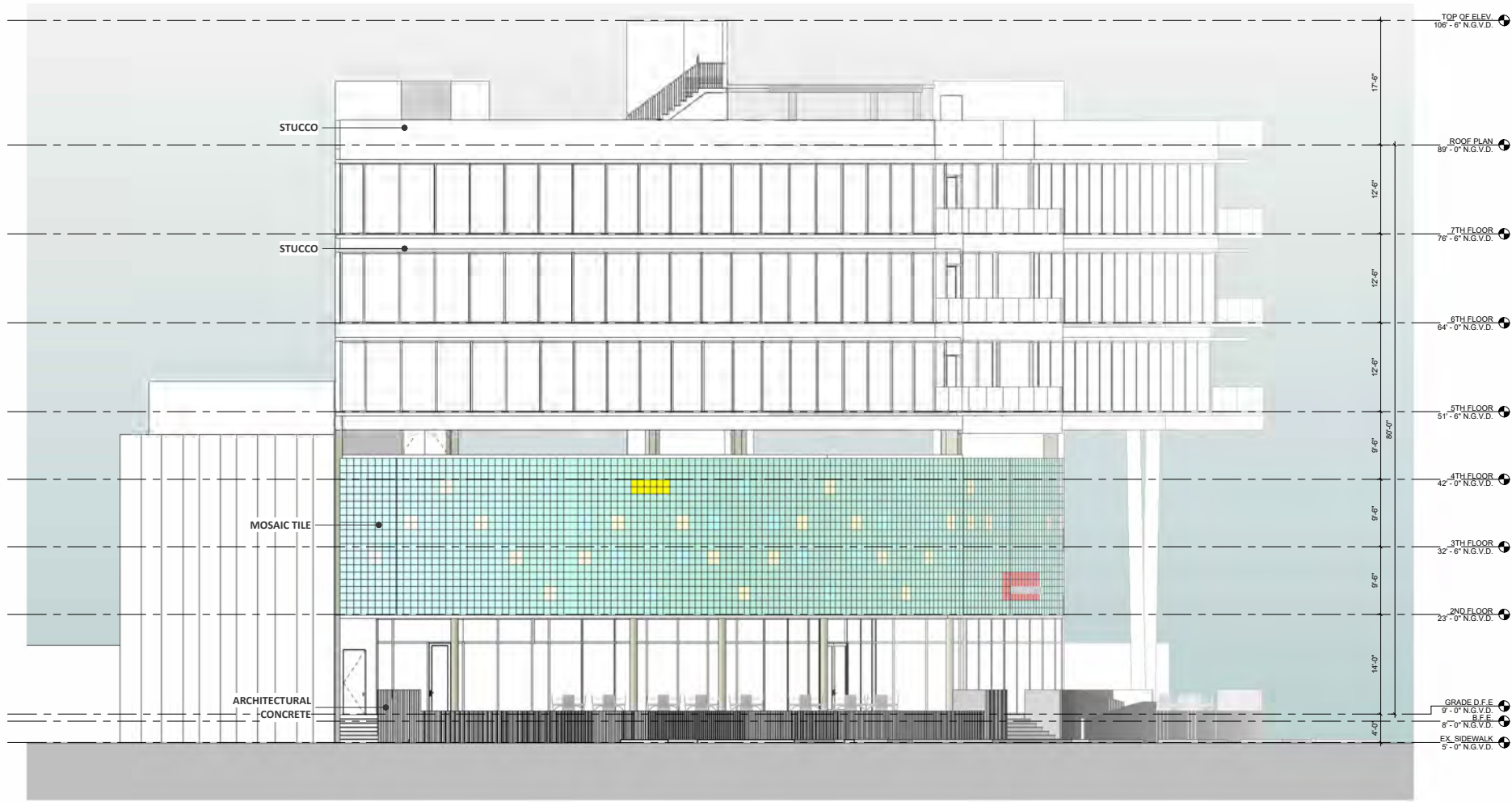

GLASS MOSAIC TILE - 1' X 1'

ARCHITECTURAL CONCRETE

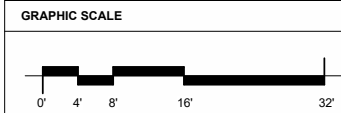

1 NORTH ELEVATION - 41ST ST.
SCALE 1/8" = 1'-0"

DATE	REVISION DESCRIPTION

SHEET TITLE:	NORTH ELEVATION 41ST ST.
DATE:	04/07/24
CHECKED BY:	-.-
APPROVED BY:	-.-
CAD ID NAME:	
ARCHT COMM #	20110
OF	TOTAL

A-8

DRB - FINAL SUBMITTAL

GILLER TOWER

976 Arthur Godfrey Road

MIAMI BEACH, FL

Giller & Giller, Inc.

The Giller Building
976 Arthur Godfrey Road
Miami Beach, Florida 33140
Phone: (305) 336-5921
Fax: (305) 336-5921
WWW.GILLER.COM

ARCHITECTS INTERIOR DESIGNERS CONSTRUCTION MANAGERS



GLASS MOSAIC TILE - 1' X 1'

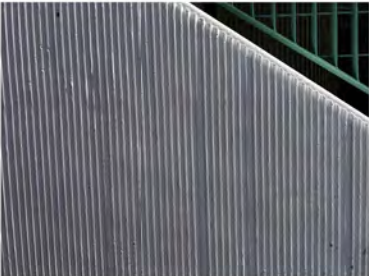

ARCHITECTURAL CONCRETE



GRAPHIC SCALE



1 WEST ELEVATION - ALTON RD.
SCALE 1/8" = 1'-0"

DATE REVISION DESCRIPTION

DATE	REVISION DESCRIPTION

COPYRIGHT © 2023 Giller & Giller, Inc. ALL RIGHTS RESERVED

SHEET TITLE:
WEST ELEVATION
ALTON RD.

DATE 2/10/24	CHECKED BY: --	APPROVED BY: --	CAD ID NAME --
-----------------	-------------------	--------------------	-------------------

SHEET #
A-9
OF TOTAL
23/10

ARCH COM #
23/10

DRB - FINAL SUBMITTAL

GILLER TOWER

976 Arthur Godfrey Road

MIAMI BEACH, FL

Giller & Giller, Inc.

The Giller Building
975 Arthur Godfrey Road
Miami Beach, Florida 33140
Phone: (305) 336-5921
Fax: (305) 336-5921
Giller&Giller.com

ARCHITECTS INTERIOR DESIGNERS CONSTRUCTION MANAGERS

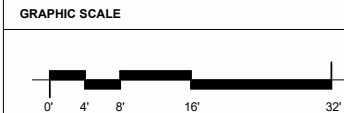
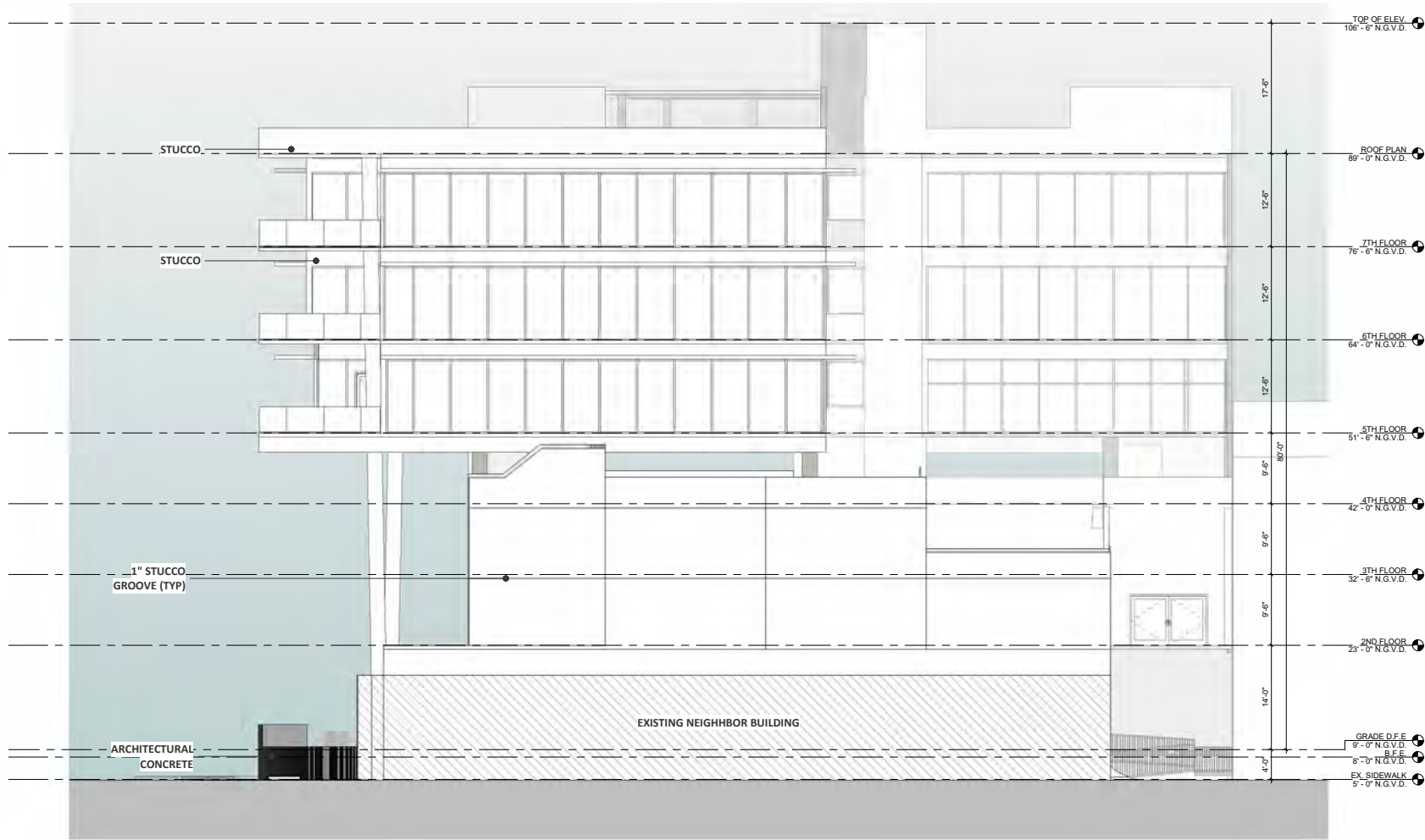

1 SOUTH ELEVATION
SCALE 1/8" = 1'-0"

DATE	REVISION DESCRIPTION

COPYRIGHT © 2023 GILLER & GILLER, INC. ALL RIGHTS RESERVED

SHEET #	SHEET TITLE	DATE	CHECKED BY:	APPROVED BY:	CAD ID NAME
A-10	SOUTH ELEVATION	04/07/24	-.-	-.-	-.-
ARCHT COMM #	OF	TOTAL			
23110	1	10			

DRB - FINAL SUBMITTAL

GILLER TOWER

976 Arthur Godfrey Road

MIAMI BEACH, FL

Giller & Giller, Inc.

The Giller Building
976 Arthur Godfrey Road
Miami Beach, Florida 33140
Tel: 305.358.5921
Fax: 305.358.5921
GILLER&GILLER.COM

ARCHITECTS INTERIOR DESIGNERS CONSTRUCTION MANAGERS



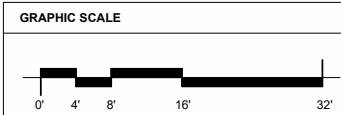

1 EAST ELEVATION - ALLEY
SCALE 1/8" = 1'-0"

DATE	REVISION DESCRIPTION

SHEET #	SHEET TITLE	DATE	CHECKED BY	APPROVED BY	CAD ID NAME
A-11	EAST ELEVATION (ALLEY)	04/07/24	-.-	-.-	-.-
ARCHT COMM #	OF TOTAL	20110			

DRB - FINAL SUBMITTAL

GILLER TOWER

976 Arthur Godfrey Road
MIAMI BEACH, FL

Giller & Giller, Inc.
The Giller Building
975 Arthur Godfrey Road
Miami Beach, Florida 33140
Tel: 305.358.5555
Fax: 305.358.5921
Giller&Giller.com
ARCHITECTS INTERIOR DESIGNERS CONSTRUCTION MANAGERS



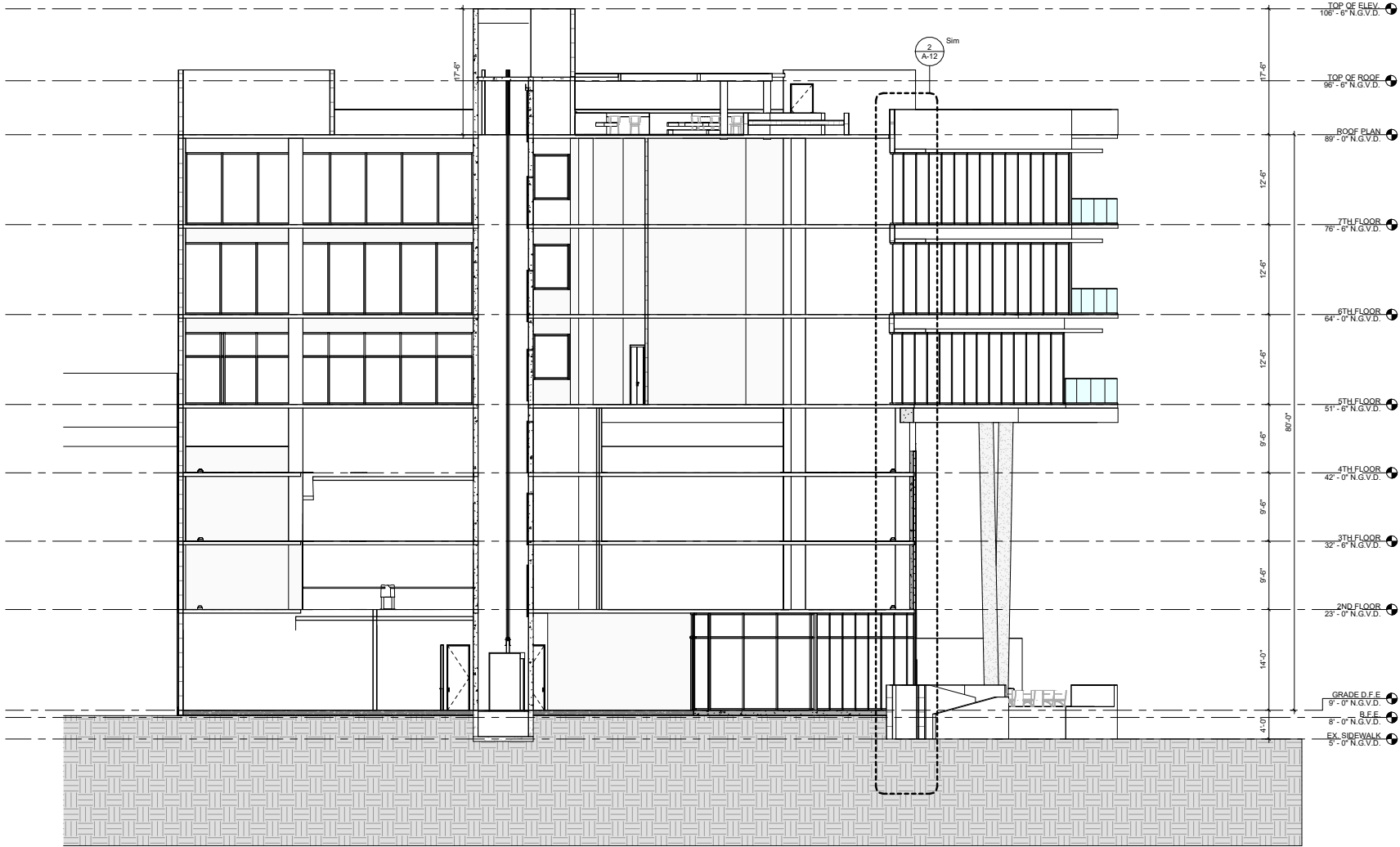

1 SECTION #1 - EAST/WEST
SCALE 1/8" = 1'-0"

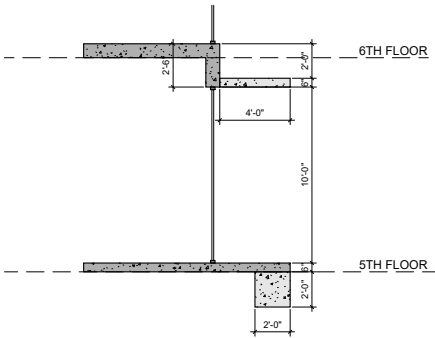

3 OFFICE SPANDREL
SCALE 1/4" = 1'-0"

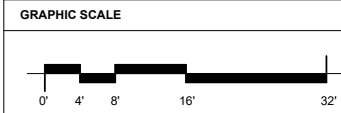
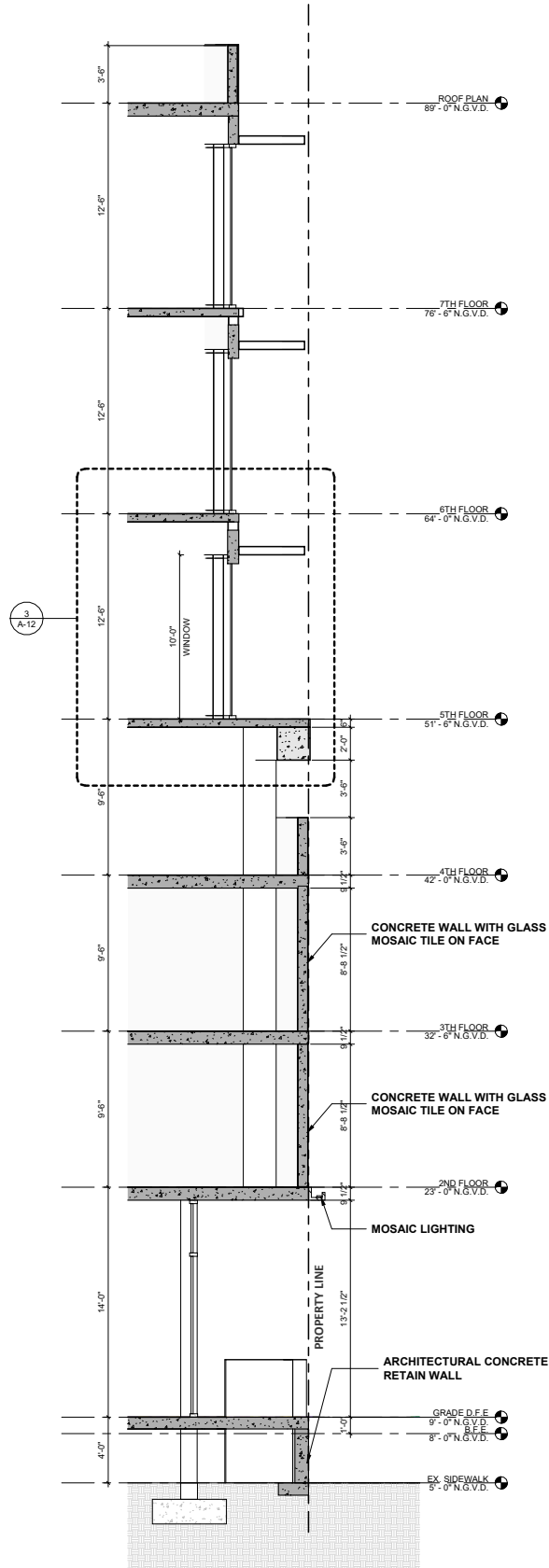

2 TYP. WALL SECTION
SCALE 1/4" = 1'-0"

DATE	REVISION DESCRIPTION

SHEET TITLE: BUILDING SECTIONS EAST/WEST	CAD/D NAME:
DATE: 04/07/24	APPROVED BY:
ARCH/COMM # 23110	CHECKED BY:

DRB - FINAL SUBMITTAL

GILLER TOWER

976 Arthur Godfrey Road

MIAMI BEACH, FL

Giller & Giller, Inc.

The Giller Building
976 Arthur Godfrey Road
Miami Beach, Florida 33140
Tel: (305) 336-5921
Fax: (305) 336-5921
Giller&Giller.com

ARCHITECTS INTERIOR DESIGNERS CONSTRUCTION MANAGERS

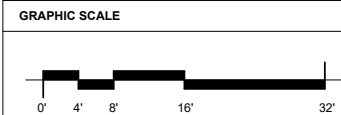
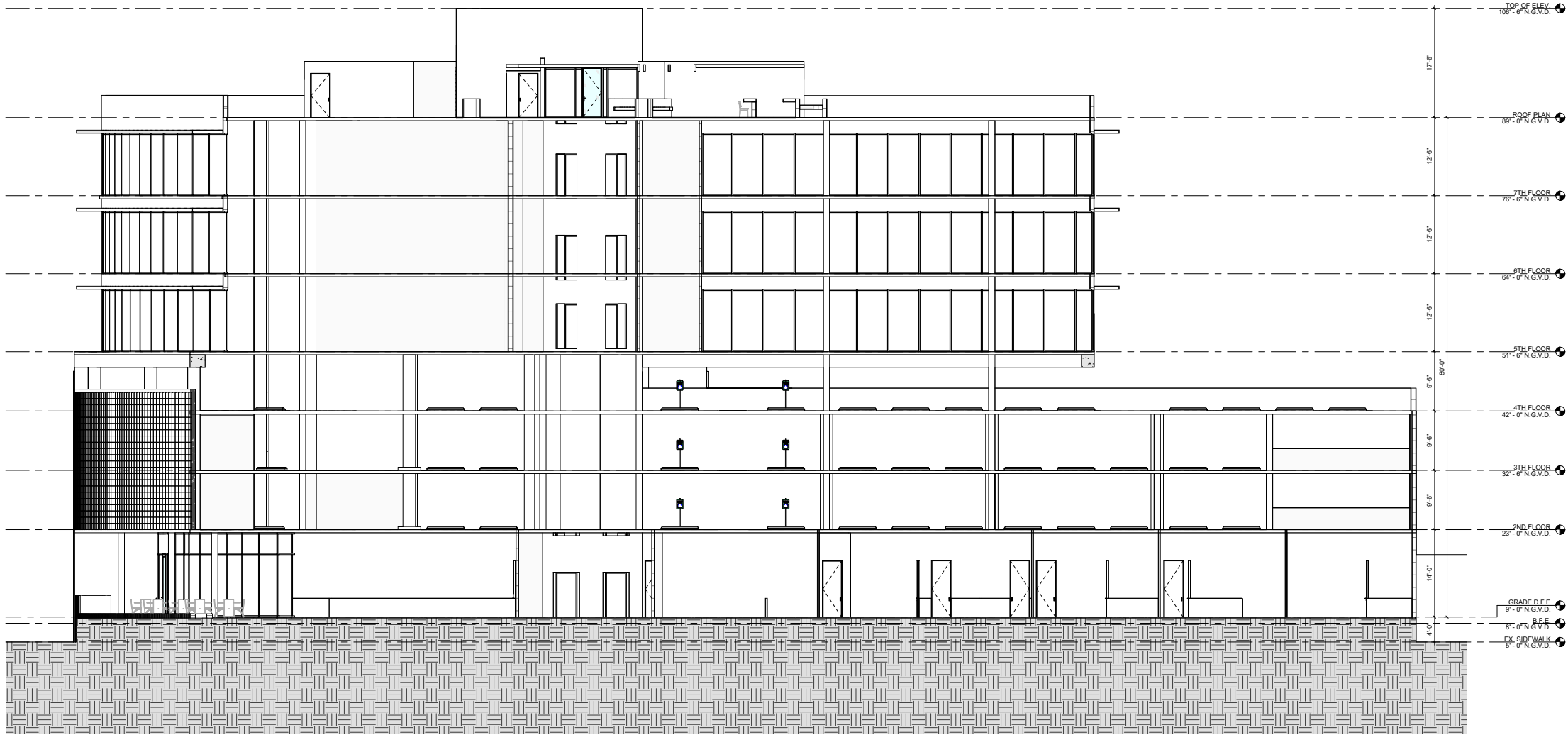

1 SECTION #1 - NORTH/ SOUTH
SCALE 1/8" = 1'-0"

DATE	REVISION DESCRIPTION

COPYRIGHT © 2023 Giller & Giller, Inc. ALL RIGHTS RESERVED

SHEET TITLE: BUILDING SECTIONS NORTH/SOUTH	CAD ID NAME
DATE: 04/07/24	APPROVED BY:
ARCHT COMM # 23110	CHECKED BY:

A-13
OF TOTAL
23110

GILLER TOWER

MIAMI BEACH, FL

976 Arthur Godfrey Road

Giller & Giller, Inc.
The Giller Building
975 Arthur Godfrey Road
Miami Beach, Florida 33140
Tel: (305) 336-5921
Fax: (305) 336-5921
Giller&Giller.com
ARCHITECTS INTERIOR DESIGNERS CONSTRUCTION MANAGERS





1

View 3

SCALE:

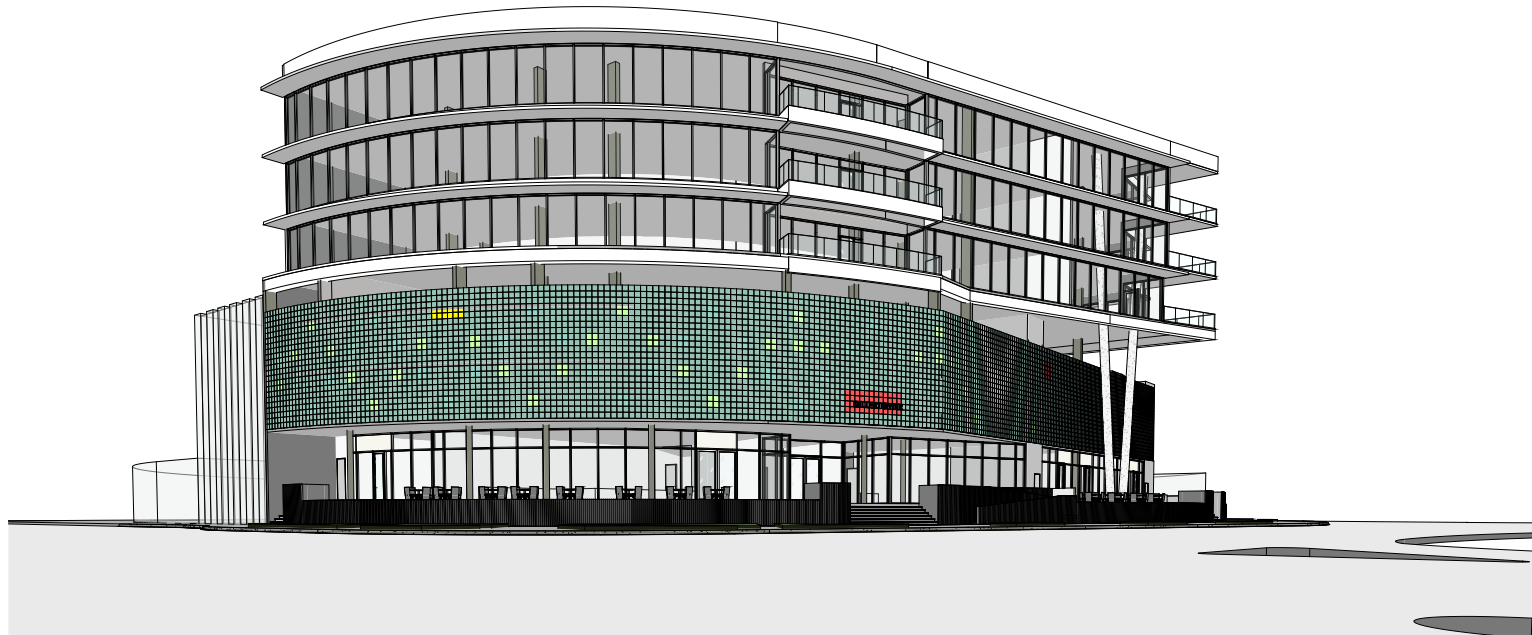

2

View 4

SCALE:

SHEET TITLE:

A-15 EXTERIOR PERSPECTIVES

ARCH COM #

23110

OF

TOTAL

DATE:

04/07/24

CHECKED BY:

--

APPROVED BY:

--

CAD ID NAME

DATE

REVISION DESCRIPTION

COPYRIGHT © 2023, Giller & Giller, Inc. ALL RIGHTS RESERVED

DRB - FINAL SUBMITTAL

GILLER TOWER

976 Arthur Godfrey Road

MIAMI BEACH, FL

Giller & Giller, Inc.

The Giller Building
976 Arthur Godfrey Road
Miami Beach, Florida 33140
Tel: 305.696.1100
Fax: 305.696.1101
Giller&Giller.com

ARCHITECTS INTERIOR DESIGNERS CONSTRUCTION MANAGERS

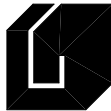

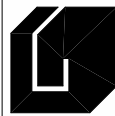
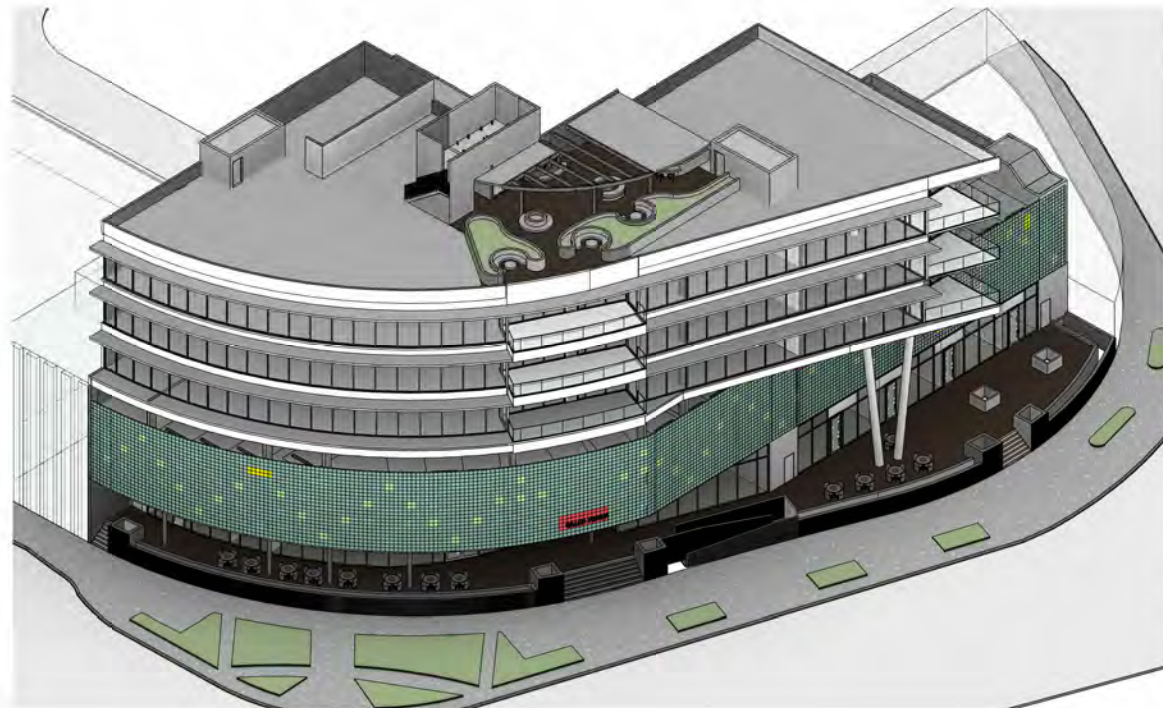
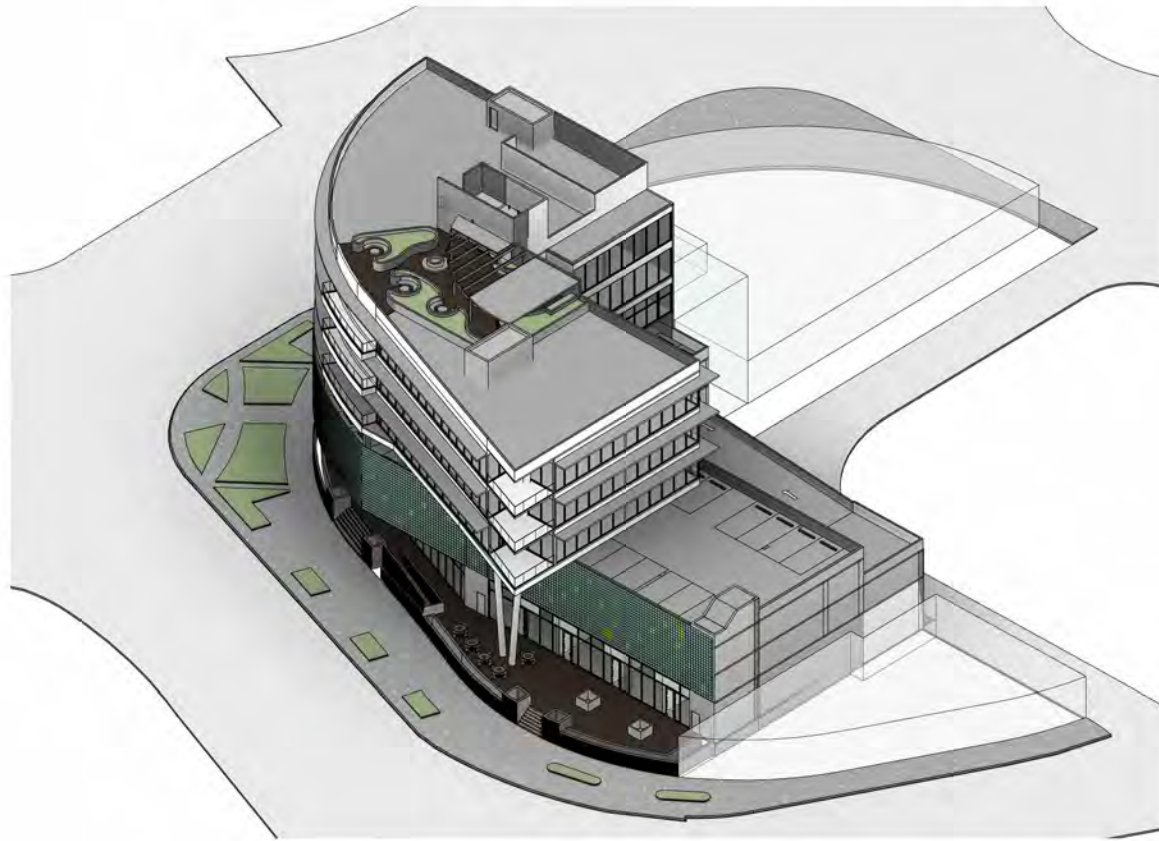

Giller & Giller, Inc.

The Giller Building
975 Arthur Godfrey Road
Miami Beach, Florida 33140
(305) 538-6324 FAX (305) 538-5921
Giller97@AOL.COM

ARCHITECTS INTERIOR DESIGNERS CONSTRUCTION MANAGERS

GILLER TOWER

MIAMI BEACH, FL

976 Arthur Godfrey Road

DRB - FINAL SUBMITTAL

[illegible]

COPYRIGHT © 2023, Giler & Giler, Inc.. ALL RIGHTS RESERVED

EXTERIOR PERSPECTIVES

SHEET TITLE:

SHEET #
A-16
OF TOTAL

ARCH COMM # 23110	DATE: 04/07/24	CHECKED BY: --	APPROVED BY: --	CAD ID NAME:
----------------------	-------------------	-------------------	--------------------	--------------

HECKED BY:
--

PROVED BY: _____

AD ID NAME:

1

View 5

SCALE:

2

View 6

SCALE

4

View 7

SCALE:

3

View 8

SCALE

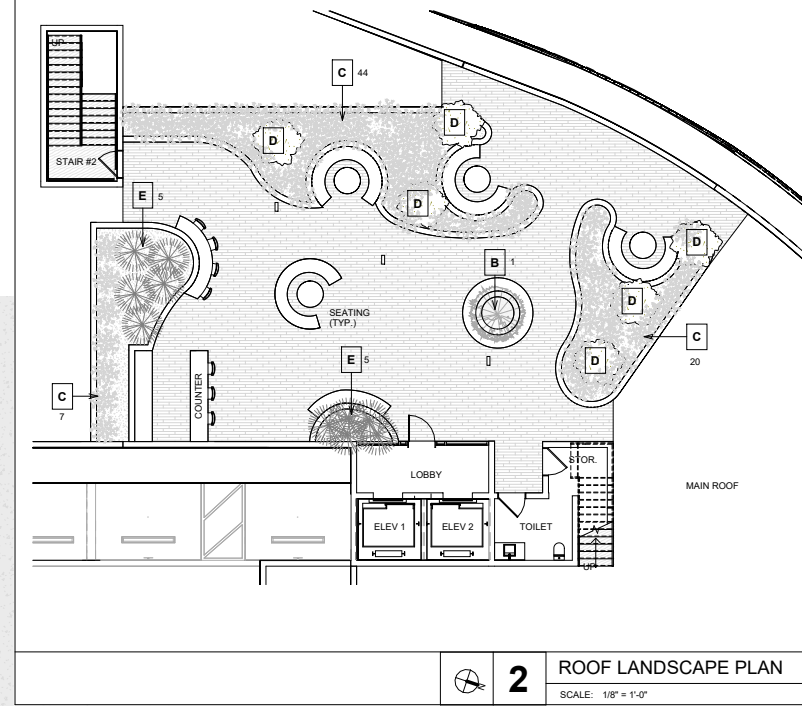

PLANT SCHEDULE				
TYP.	QTY.	NAME COMMON	NAME LATIN	SIZE (')
A	2	GUMBO LIMBO	BURSERA SIMARUBA	12'-14' H
B	7	GEIGER	CORDIA SEBESTENA	6'-8' H
C	100	LANTANA	LANTANA INVOLUCRATA	2' O.C.
D	7	PITCH APPLE	CLUSIA ROSEA JACO	5'-7' H
E	10	PHILODENDRON XANADU	PHILODENDRON XANADU	7 GAL.

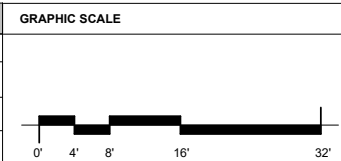

	1	LANDSCAPE PLAN
		SCALE: 1/8" = 1'-0"

#	DATE	REVISION DESCRIPTION
---	------	----------------------

COPYRIGHT © 2023, Glier & Glier, Inc. ALL RIGHTS RESERVED

COPYRIGHT © 2023, GILVER & GILVER, INC.. ALL RIGHTS RESERVED

HEET TITLE:

LANDSCAPE PLAN

L-1

ARCH COMM #
23110

DATE:	07/24	CHECKED BY:	--	APPROVED BY:	--	CAD ID NAME:
-------	-------	-------------	----	--------------	----	--------------

CHECKED BY:	APPROVED BY:
- -	- -

APPROVED BY:	CAD ID NAME:
- -	

Giller & Giller, Inc.

The Giller Building
975 Arthur Godfrey Road
Miami Beach, Florida 33140
(305) 538-6324 FAX (305) 538-5921
Giller97@aol.com

MIAMI BEACH, FL

GILLER TOWER

976 Arthur Godfrey Road

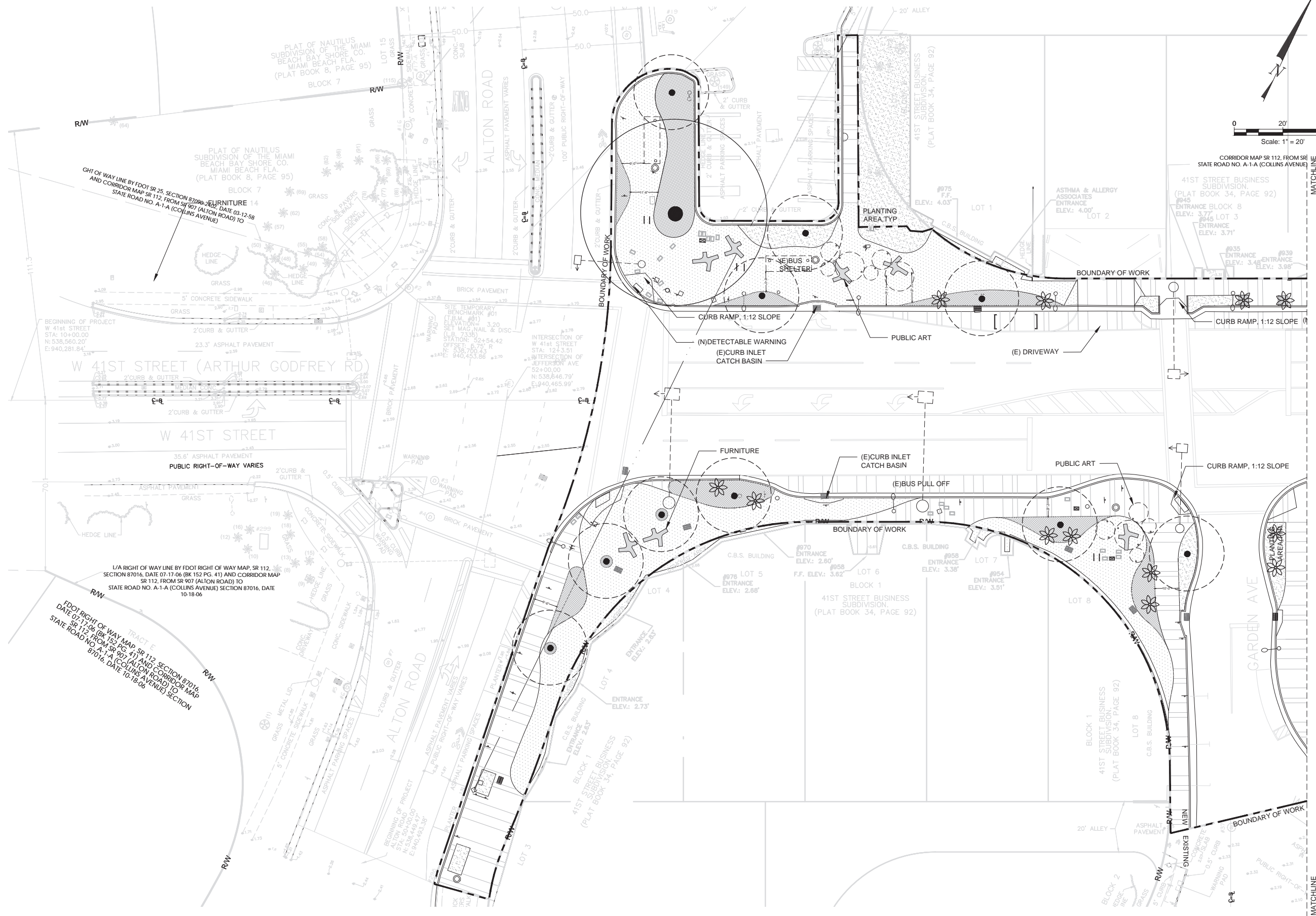

NOTES:

HARDSCAPE LEGEND



(N) GRAY BRANDED CONCRETE



(N) MIAMI BEACH RED PIGMENTED
CONCRETE

GROUND COVER LEGEND

NOTE: GROUND COVER FOR REFERENCE ONLY,
SEE L1-50 SERIES FOR FULL PLANTING PLAN



(N) WART FERN, PHILODENDRON,
MONSTERA, DWARF PALMETTO



(N) SPARTINA GRASS

TREES



NEW SHADE TREE



NEW PALM



EXISTING SHADE TREE



EXISTING PALM

FEATURE LEGEND



(N) TREE GRATE, TYP.



ARCH. SEAL:



OFFICE OF CAPITAL IMPROVEMENT PROJECTS
1701 MERIDIAN AVENUE, MIAMI BEACH, FL 33139

CITY MANAGER: ALINA T. HUDAK
DIRECTOR: DAVID MARTINEZ, P.E.
PUBLIC WORK DIRECTOR: JOE GOMEZ, P.E.
CITY ENGINEER: CRISTINA ORTEGA
CASTINEIRAS, P.E.

5			
4			
3			
2	2023-11-15	60% DESIGN MILESTONE	
1	2023-04-17	30% DESIGN MILESTONE	
NO.	DATE	REVISION	APP'D. BY



BROOKS + SCARPA
1147 NE 7th Ave
Fort Lauderdale, FL 33304

ARCHITECT OF RECORD:

Jeffrey Huber
#AR95514
#LA6667547

ARCHITECT OF RECORD:

DESIGN ARCHITECT: JH
DRAWN BY: IP
CHECKER: JH
SCALE: 1"=20'

NEIGHBORHOOD:

41ST ST CORRIDOR REVITALIZATION

TITLE:

L1-30 HARDSCAPE PLAN

File Name: 41STCORR - L1-3 - HARDSCAPE PLANS.dwg

Drawing:

L1-30



GILLER TOWER

976 ARTHUR GODFREY RD.
MIAMI BEACH, FL.

FOR
GATEWAY ASSOCIATES, LTD.

975 ARTHUR GODFREY RD. #600
MIAMI BEACH, FL 33140

COMM. NO. 23110
APRIL 7, 2024

DESIGN REVIEW BOARD

FILE # DRB24-1016

FINAL SUBMITTAL

Giller & Giller, Inc.
The Giller Building
975 Arthur Godfrey Road
Miami Beach, Florida 33140
(305) 538-6324 Reg. #AA C001364

ARCHITECTS INTERIOR DESIGNERS CONSTRUCTION MANAGERS

