

TREE REMOVAL AND PRESERVATION:

No person, agent, or representative thereof, directly or indirectly, shall cut down, destroy, move or effectively destroy through damaging any tree except pursuant to the procedures and requirements of chapter 46 of General Ordinances of the Code of the City of Miami Beach.

No permit for development activity shall be issued until it has been determined that no tree work permit is required or that a valid tree work permit has been issued in compliance with chapter 46 of General Ordinances of the Code of the City of Miami Beach. The environment and sustainability department is responsible for administering and enforcing this provision in accordance with chapter 46 of General Ordinances of the Code of the City of Miami Beach.

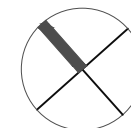

NORTH

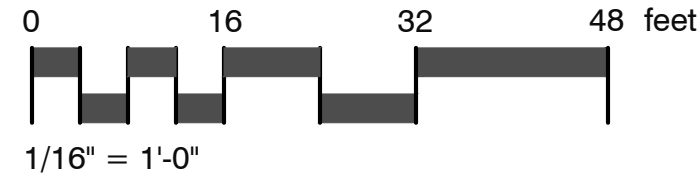

EXISTING UTILITIES NOTE:

The property owner intends to bury all existing service lines to the greatest extent possible to eliminate all existing wooden utility poles on-site. Coordination with the respective service providers, including but not limited to FPL, AT&T, and Comcast, will be required. Additionally, coordination with neighboring property owners on Century Lane #7 will be necessary to facilitate this process.

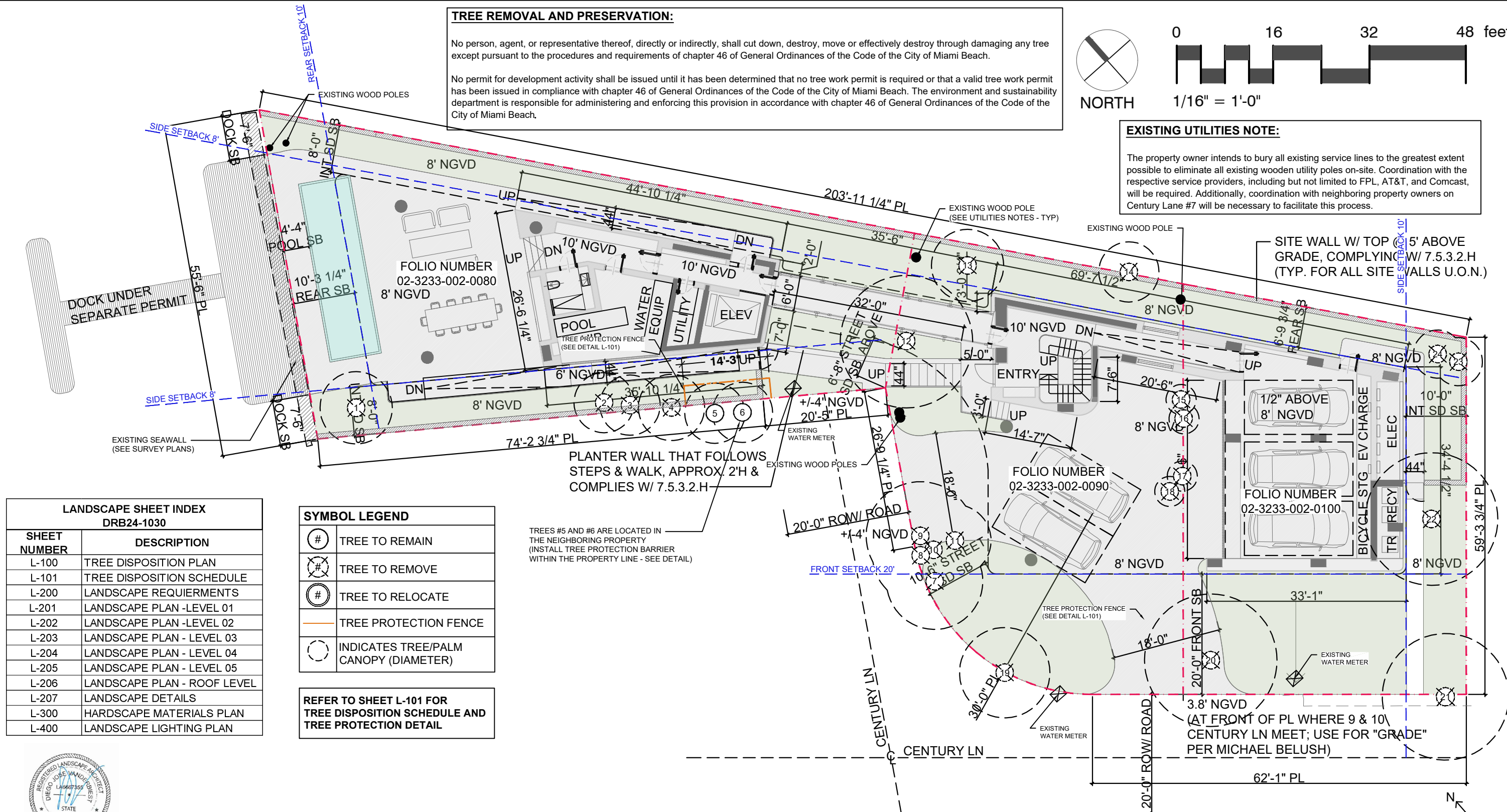

**LANDSCAPE SHEET INDEX
DRB24-1030**

SHEET NUMBER	DESCRIPTION
L-100	TREE DISPOSITION PLAN
L-101	TREE DISPOSITION SCHEDULE
L-200	LANDSCAPE REQUIERMENTS
L-201	LANDSCAPE PLAN -LEVEL 01
L-202	LANDSCAPE PLAN -LEVEL 02
L-203	LANDSCAPE PLAN - LEVEL 03
L-204	LANDSCAPE PLAN - LEVEL 04
L-205	LANDSCAPE PLAN - LEVEL 05
L-206	LANDSCAPE PLAN - ROOF LEVEL
L-207	LANDSCAPE DETAILS
L-300	HARDSCAPE MATERIALS PLAN
L-400	LANDSCAPE LIGHTING PLAN

SYMBOL LEGEND

#	TREE TO REMAIN
#	TREE TO REMOVE
#	TREE TO RELOCATE
	TREE PROTECTION FENCE
	INDICATES TREE/PALM CANOPY (DIAMETER)

REFER TO SHEET L-101 FOR
TREE DISPOSITION SCHEDULE AND
TREE PROTECTION DETAIL



TREE DISPOSITION PLAN

1/16" = 1'-0"

© PRAVDA ARCHITECTURE/ DESIGN, PLLC	AR95842	MARTIN GOMEZ OFICINA DE ARQUITECTURA	PROJECT: 8-10 CENTURY LN	STATUS: DRB FINAL SUBMITTAL	DATE:	L-100
12906 154TH RD N. JUPITER, FL 33478	305/ 707/ 7663	THE LUSH THEORY	8, 9, 10 CENTURY LN MIAMI BEACH, FL 33139	PROJECT NUMBER: 2023_P09	02/ 02/ 2025	

THESE DRAWINGS ARE THE EXCLUSIVE COPYRIGHTED PROPERTY OF PRAVDA ARCHITECTURE/ DESIGN, PLLC. NO DESIGNS OR IDEAS CONTAINED HEREIN MAY BE USED FOR ANY PURPOSE OTHER THAN THIS PROJECT UNDER THE DIRECT SUPERVISION OF BRYAN PRAVDA, NOR MAY THEY BE REPRODUCED OR DISCLOSED TO OTHERS, WITHOUT THE WRITTEN PERMISSION OF BRYAN PRAVDA. FOR INTERIM REVIEW AND CMB DRB ONLY. NOT FOR PERMITTING, NOR CONSTRUCTION.

TREE DISPOSITION SCHEDULE - 8 CENTURY LN FOLIO # 02-3233-002-0080									
TREE #	COMMON NAME	CANOPY WIDTH (Dia)	CLEAR TRUNK (ft) PALMS	DBH (in)	HEALTH CONDITION	HEALTH CONDITION % - 0-100	DISPOSITION	REPLACEMENT REQUIRED	OBSERVATIONS
1	Solitaire palm	12	10	3	Good	75%	REMOVE	0	Not regulated (<6" DBH for palms), minor nutrient deficiency, minor mechanical trunk damage, minor pests
2	Christmas palm	10	22	5	Good	75%	REMOVE	0	Not regulated (<6" DBH for palms), minor nutrient deficiency
3	Christmas palm	10	23	6	Good	75%	REMOVE	1 TREE @ 12' HT	Minor nutrient deficiency
4	Christmas palm	11	21	6	Good	75%	REMOVE	1 TREE @ 12' HT	Minor nutrient deficiency
5	Christmas palm	10	22	6	Good	75%	REMAIN	N/A	PALM IS OUTSIDE PROPERTY LINE Minor nutrient deficiency
6	Christmas palm	10	21	6	Good	75%	REMAIN	N/A	PALM IS OUTSIDE PROPERTY LINE Minor nutrient deficiency

TREE DISPOSITION SCHEDULE - 9 CENTURY LN FOLIO # 02-3233-002-0090												
TREE #	COMMON NAME	BOTANICAL NAME	PLANT CATEGORY	CANOPY HEIGHT (ft)	CANOPY WIDTH (Dia)	CLEAR TRUNK (ft) PALMS	DBH (in)	HEALTH CONDITION	HEALTH CONDITION % - 0-100	DISPOSITION	REPLACEMENT REQUIRED	OBSERVATIONS
7	Areca palm	<i>Dypsis lutescens</i>	PALM	23	16	15	24 multi	Fair	60%	REMOVE	0	Not regulated (clustering palm), moderate nutrient deficiency
8	Areca palm	<i>Dypsis lutescens</i>	PALM	17	16	11	12 multi	Fair	60%	REMOVE	0	Not regulated (clustering palm), moderate nutrient deficiency
9	Areca palm	<i>Dypsis lutescens</i>	PALM	16	18	10	16 multi	Fair	50%	REMOVE	0	Not regulated (clustering palm), moderate nutrient deficiency
10	Christmas palm	<i>Adonidia merrillii</i>	PALM	23	13	16	6	Good	80%	REMOVE	1 TREE @ 12' HT	
11	Frosted aralia	<i>Polyscias guilfoylei</i>	TREE	19	12		5	Fair	50%	REMOVE	5" DBH	Moderate reduction cuts, lower codominance at 5 feet, moderate mechanical trunk damage with decay at base, moderate lean with lopsided
12	Areca palm	<i>Dypsis lutescens</i>	PALM	25	22	19	33 multi	Good	65%	REMOVE	0	Not regulated (clustering palm),minor/moderate nutrient deficiency, line conflicts, building and fence conflicts
13	Christmas palm	<i>Adonidia merrillii</i>	PALM	17	12	10	4	Fair	60%	REMOVE	0	Not regulated (<6" DBH for palms), moderate restricted/suppressed canopy with line conflicts, minor/moderate nutrient deficiency
14	Dragon plant	<i>Dracaena marginata</i>	PLANT	22	10		7	Fair	50%	REMOVE	0	Not regulated (plant not tree), restricted canopy, codominance at 5 feet, fence and line conflicts, heavy vines
15	Dragon plant	<i>Dracaena marginata</i>	PLANT	15	5		6	Poor	30%	REMOVE	0	Not regulated (plant not tree), topped, major decay, mechanical damage, fence and pathway conflicts
16	Frosted aralia	<i>Polyscias guilfoylei</i>	TREE	15	5		4	Poor	40%	REMOVE	4" DBH	Partially topped, major canopy dieback, mechanical damage, fence and pathway conflicts
17	Dragon plant	<i>Dracaena marginata</i>	PLANT	15	5		4	Fair	50%	REMOVE	0	Not regulated (plant not tree), partially topped, moderate decay, vines, mechanical damage, fence and pathway conflicts
18	Dragon plant	<i>Dracaena marginata</i>	PLANT	15	5		7 multi	Fair	50%	REMOVE	0	Not regulated (plant not tree), partially topped, moderate decay, vines, mechanical damage, line conflicts, fence and pathway conflicts
19	Christmas palm	<i>Adonidia merrillii</i>	PALM	23	15	16	4, 5	Good	75%	REMOVE	1 TREE @ 12' HT	Minor nutrient deficiency, minor mechanical trunk damage

TREE DISPOSITION SCHEDULE - 10 CENTURY LN FOLIO # 02-3233-002-0100												
TREE #	COMMON NAME	BOTANICAL NAME	PLANT CATEGORY	CANOPY HEIGHT (ft)	CANOPY WIDTH (Dia)	CLEAR TRUNK (ft) PALMS	DBH (in)	HEALTH CONDITION	HEALTH CONDITION % - 0-100	DISPOSITION	REPLACEMET REQUIRED	OBSERVATIONS
20	Coconut palm	<i>Cocos nucifera</i>	PALM SPECIMEN	48	22	32	12	Good	80%	REMOVE	1 TREE @ 12' HT	Minor line and pole conflicts
21	Coconut palm	<i>Cocos nucifera</i>	PALM	41	21	31	9	Good	65%	REMOVE	1 TREE @ 12' HT	Minor/moderate mechanical trunk damage, vehicle clearance conflicts
22	Dragon plant	<i>Dracaena marginata</i>	PLANT	21	20		36 multi	Fair	55%	REMOVE	0	Not regulated (plant not tree), moderate decay, partially topped, building conflicts
23	Yew podocarpus	<i>Podocarpus macrophyllus</i>	TREE	15	8		6 multi	Good	70%	REMOVE	6" DBH	
24	Yew podocarpus	<i>Podocarpus macrophyllus</i>	TREE	16	8		6 multi	Good	70%	REMOVE	6" DBH	

TREE REPLACEMENT CALCULATION	
TOTAL NUMBER OF INCHES REMOVED	21
TOTAL NUMBER OF PALMS REMOVED	6
REPLACEMENT TREES REQUIRED	8 TREES of 2" DBH x 6' spread in canopy x 12' in height
-OR-	
REPLACEMENT TREES REQUIRED	4 TREES of 4" DBH x 8' spread in canopy x 16' in height
PALM REPLACEMENT CALCULATION	
REPLACEMENT TREES REQUIRED	6 TREES of 2" DBH x 6' spread in canopy x 12' in height

- TREE REPLACEMENT REQUIREMENTS:**
1. A MINIMUM OF **50%** OF ALL REPLACEMENT TREES PLANTED SHALL BE NATIVE TO SOUTH FLORIDA.
 2. FOR TREES TO COUNT AS MITIGATION THEY MAY NOT BE PLANTED AS A HEDGE
 3. UP TO **30%** OF THE 12' REPLACEMENT TREE REQUIREMENT MAY BE MET BY PLANTING NATIVE SPECIES WITHIN THE PROPERTY, WITH A MINIMUM OF 10' AND 1.5" CALIPER AT TIME OF PLANTING

TREE SPECIES DIVERSITY CHART	
REQUIRED NUMBER OF TREES	11 TO 15
REQUIRED MINIMUM NUMBER OF SPECIES	4

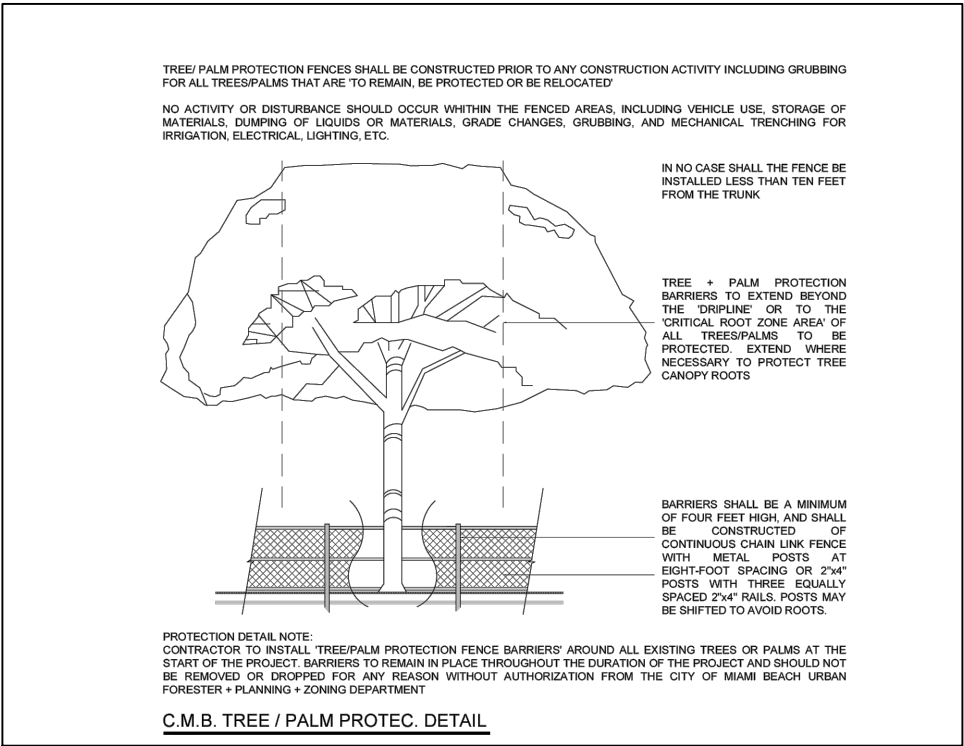

TREE DISPOSITION SCHEDULE						1/16" = 1'-0"	
© PRAVDA ARCHITECTURE/ DESIGN, PLLC	AR95842	MARTIN GOMEZ OFICINA DE ARQUITECTURA	PROJECT: 8-10 CENTURY LN	STATUS: DRB FINAL SUBMITTAL	DATE:	L-101	
12906 154TH RD N. JUPITER, FL 33478	305/ 707/ 7663	THE LUSH THEORY	8, 9, 10 CENTURY LN MIAMI BEACH, FL 33139	PROJECT NUMBER: 2023_P09	02/ 02/ 2025		
THESE DRAWINGS ARE THE EXCLUSIVE COPYRIGHTED PROPERTY OF PRAVDA ARCHITECTURE/ DESIGN, PLLC. NO DESIGNS OR IDEAS CONTAINED HEREIN MAY BE USED FOR ANY PURPOSE OTHER THAN THIS PROJECT UNDER THE DIRECT SUPERVISION OF BRYAN PRAVDA, NOR MAY THEY BE REPRODUCED OR DISCLOSED TO OTHERS, WITHOUT THE WRITTEN PERMISSION OF BRYAN PRAVDA.						FOR INTERIM REVIEW AND CMB DRB ONLY. NOT FOR PERMITTING, NOR CONSTRUCTION.	

CITY OF MIAMI BEACH
LANDSCAPE LEGEND

INFORMATION REQUIRED TO BE PERMANENTLY AFFIXED TO PLANS
Zoning District: RM-1 Lot Area 10,229.63 S.F.

OPEN SPACE

- A. Square feet of required Open Space as indicated on site plan:
Lot Area = 10,229.63 s.f.x 30 % = 5,625 s.f.
- B. Square feet of parking lot open space required as indicated on site plan:
Number of parking spaces _____ x 10 s.f. parking space =
- C. Total square feet of landscaped open space required: A+B=

LAWN AREA CALCULATION

- A. Square feet of landscaped open space required
- B. Maximum lawn area (sod) permitted= 50 % x 4,995 s.f.

TREES

- A. Number of trees required per lot or net lot acre, less existing number of trees meeting minimum requirements=
28 trees x 0.23 net lot acres - number of existing trees
- B. % Natives required: Number of trees provided x 30% =
- C. % Low maintenance / drought and salt tolerant required:
Number of trees provided x 50%=
- D. Street Trees (maximum average spacing of 20' o.c.)
140' linear feet along street divided by 20'=
- E. Street tree species allowed directly beneath power lines:
(maximum average spacing of 20' o.c.):
60 linear feet along street divided by 20'=

SHRUBS

- A. Number of shrubs required: Sum of lot and street trees required x 12=
- B. % Native shrubs required: Number of shrubs provided x 50%=

LARGE SHRUBS OR SMALL TREES

- A. Number of large shrubs or small trees required: Number of required shrubs x 10%=
- B. % Native large shrubs or small trees required: Number of large shrubs or small trees provided x 50%=

Acres 0.23

REQUIRED/ ALLOWED	PROVIDED
3,069	4,995
N/A	N/A
3,069	4,995
3,069	4,995
1,534	459
7	12
2	9
3	9
7	5
N/A	N/A
TOTAL	14
168	209
84	206
17	17
9	17



REFER TO LANDSCAPE PLAN ON SHEET L-201
REFER TO LANDSCAPE DETAILS ON SHEET L-206

PLANT_SCHEDULE_LEVEL_01								
SYMBOL	CODE	BOTANICAL / COMMON NAME	HEIGHT	SPREAD	DBH	SPACING	NATIVE	QTY
SITE TREES								
	UVI	Coccoloba uvifera / Sea Grape	16' Ht.	8'	4" DBH	SEE PLAN	YES	2
	CON	Conocarpus erectus / Green Buttonwood	16' Ht.	8'	4" DBH	SEE PLAN	YES	2
	CONS	Conocarpus erectus f. sericeus / Silver Buttonwood	12' Ht.	6'	2" DBH	SEE PLAN	YES	2
	GUA	Guaiacum sanctum / Lignum Vitae	10' Ht.	5'	1.5" DBH	SEE PLAN	YES	2
	MYR	Myrcianthes fragrans / Simpson's Stopper	12' Ht.	6'	2" DBH	SEE PLAN	YES	4
STREET TREES								
	BUR	Bursera simaruba / Gumbo Limbo 4'-0" MIN. CLEAR TRUNK	12' - 14' Ht	7'	3" DBH	SEE PLAN	YES	1
	AUT	Clusia rosea / Autograph Tree 4'-0" MIN. CLEAR TRUNK	16' - 18' Ht.	9'	3" DBH MIN.	SEE PLAN	YES	1
	DIV	Coccoloba diversifolia / Pigeon Plum 4'-0" MIN. CLEAR TRUNK	12' - 14' Ht	7'	3" DBH	SEE PLAN	YES	3
SYMBOL	CODE	BOTANICAL / COMMON NAME	HEIGHT	SPREAD	SIZE	SPACING		QTY
SHRUBS								
	CAP	Capparis cynophallophora / Jamaica Caper	24" Ht.	24"	3 Gal.	24" O.C	YES	78
	CHR	Chrysobalanus icaco 'Green Tip' / Green Tip Coco Plum	24" Ht.	18"	7 Gal.	24" O.C	YES	10
	CLU	Clusia guttifera / Small Leaf Clusia	24" Ht.	24"	7 Gal.	30" O.C	YES	45
	CLUN	Clusia guttifera nana / Dwarf Clusia	18" Ht.	18"	7 Gal.	30" O.C	YES	48
	COE	Conocarpus erectus / Green Buttonwood	24" Ht.	24"	3 Gal.	24" O.C	YES	25
	RHA	Rhapis excelsa / Lady Palm	24" Ht.	24"	7 Gal.	30" O.C	NO	3
GRASSES								
	MUH	Muhlenbergia capillaris / Pink Muhly Grass	18" Ht.	18"	3 Gal.	36" O.C	YES	5
	TRI	Tripsacum floridanum / Florida Gamagrass	18" Ht.	18"	3 Gal.	36" O.C	YES	14
LARGE SHRUBS								
	CAN	Canella winterana / Wild Cinnamon	6' Ht.	4'	25 Gal.	SEE PLAN	YES	7
	GYM	Gymnanthes lucida / Crabwood	6' Ht.	4'	25 Gal.	SEE PLAN	YES	6
	ILE	Ilex vomitoria / Yaupon Holly	6' Ht.	4'	25 Gal.	SEE PLAN	YES	2
SYMBOL	CODE	BOTANICAL / COMMON NAME	HEIGHT	SPREAD	SIZE	SPACING	NATIVE	QTY
GROUND COVERS								
	HOR	Chrysobalanus icaco 'Horizontalis' / Horizontal Coco Plum	8" Ht.	8"	3 Gal.	18" O.C	YES	127
	FIC	Ficus microcarpa / Green Island ficus	10" Ht.	10"	3 Gal.	15" O.C	NO	185
	HYM	Hymenocallis latifolia / Spider Lily	12" Ht.	12"	3 Gal.	18" O.C	YES	20
	NEB	Nephrolepis biserrata / Macho Fern	15" Ht.	15"	1 Gal.	24" O.C	YES	8
	NEP	Nephrolepis exaltata / Boston Fern	12" Ht.	12"	1 Gal.	18" O.C	YES	119
SOD/SEED								
	SOD	Paspalum vaginatum / Seashore Paspalum	INSTALL EVEN SOD				YES	459 sf

LANDSCAPE REQUIREMENTS - LEVEL 01 PLANT SCHEDULE

1/16" = 1'-0"

© PRAVDA ARCHITECTURE/ DESIGN, PLLC	AR95842	MARTIN GOMEZ OFICINA DE ARQUITECTURA	PROJECT: 8-10 CENTURY LN	STATUS: DRB FINAL SUBMITTAL	DATE:	L-200
12906 154TH RD N. JUPITER, FL 33478	305/ 707/ 7663	THE LUSH THEORY	8, 9, 10 CENTURY LN MIAMI BEACH, FL 33139	PROJECT NUMBER: 2023_P09	02/ 02/ 2025	
THESE DRAWINGS ARE THE EXCLUSIVE COPYRIGHTED PROPERTY OF PRAVDA ARCHITECTURE/ DESIGN, PLLC. NO DESIGNS OR IDEAS CONTAINED HEREIN MAY BE USED FOR ANY PURPOSE OTHER THAN THIS PROJECT UNDER THE DIRECT SUPERVISION OF BRYAN PRAVDA, NOR MAY THEY BE REPRODUCED OR DISCLOSED TO OTHERS, WITHOUT THE WRITTEN PERMISSION OF BRYAN PRAVDA.					FOR INTERIM REVIEW AND CMB DRB ONLY. NOT FOR PERMITTING, NOR CONSTRUCTION.	

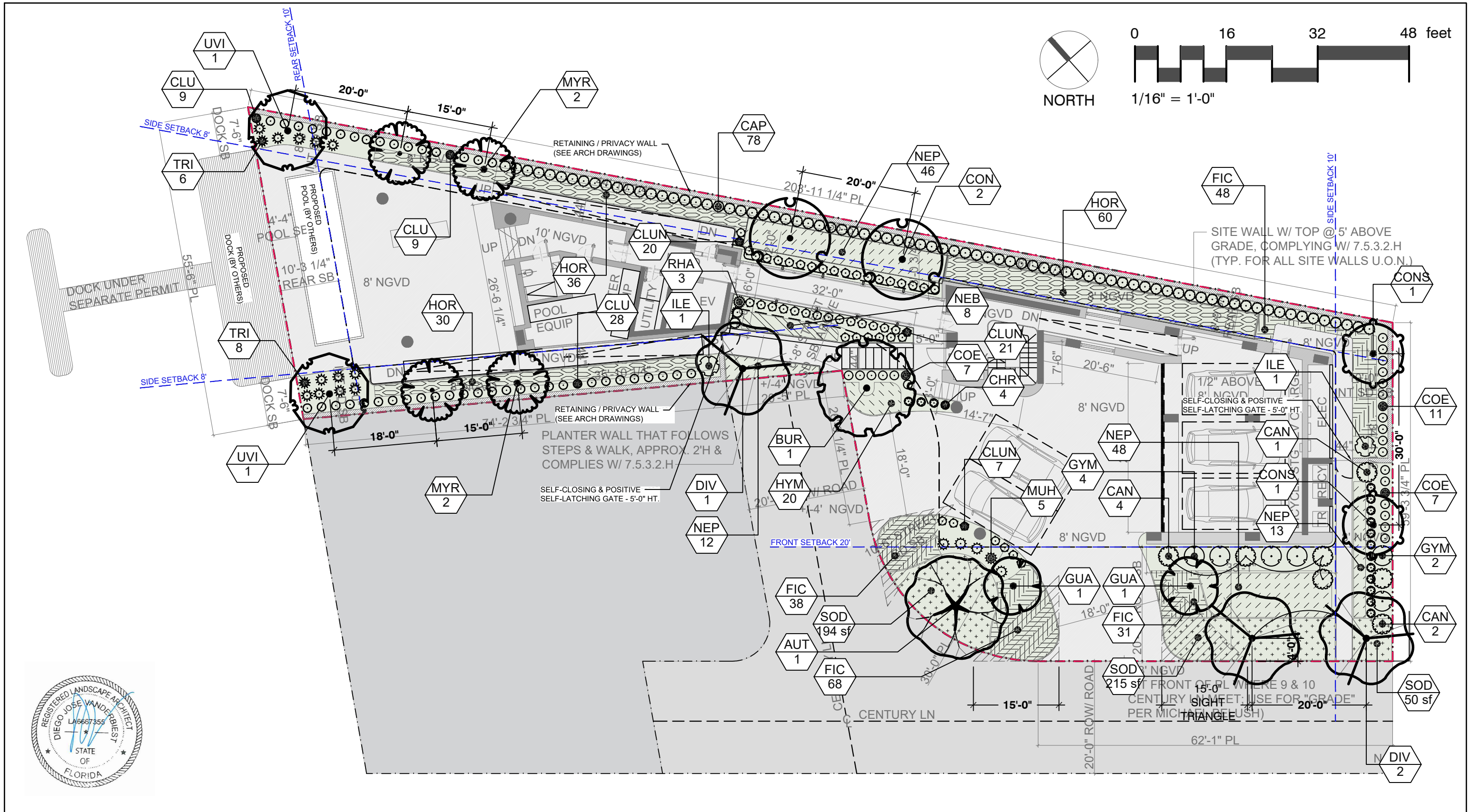

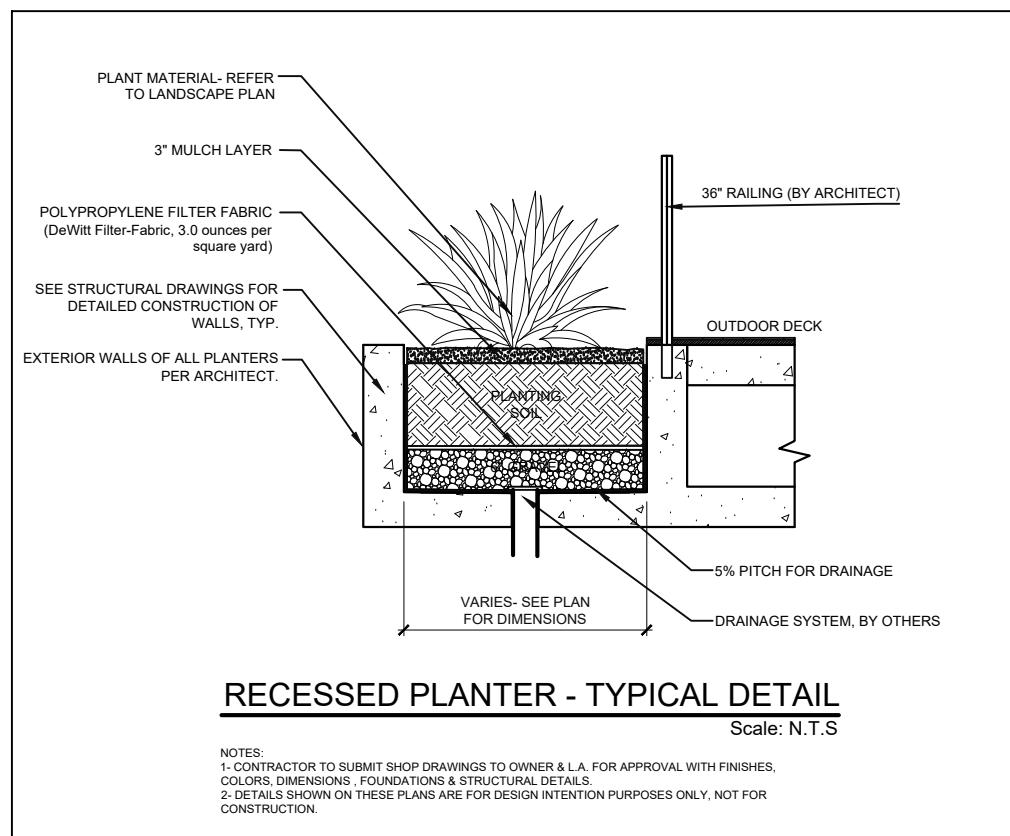
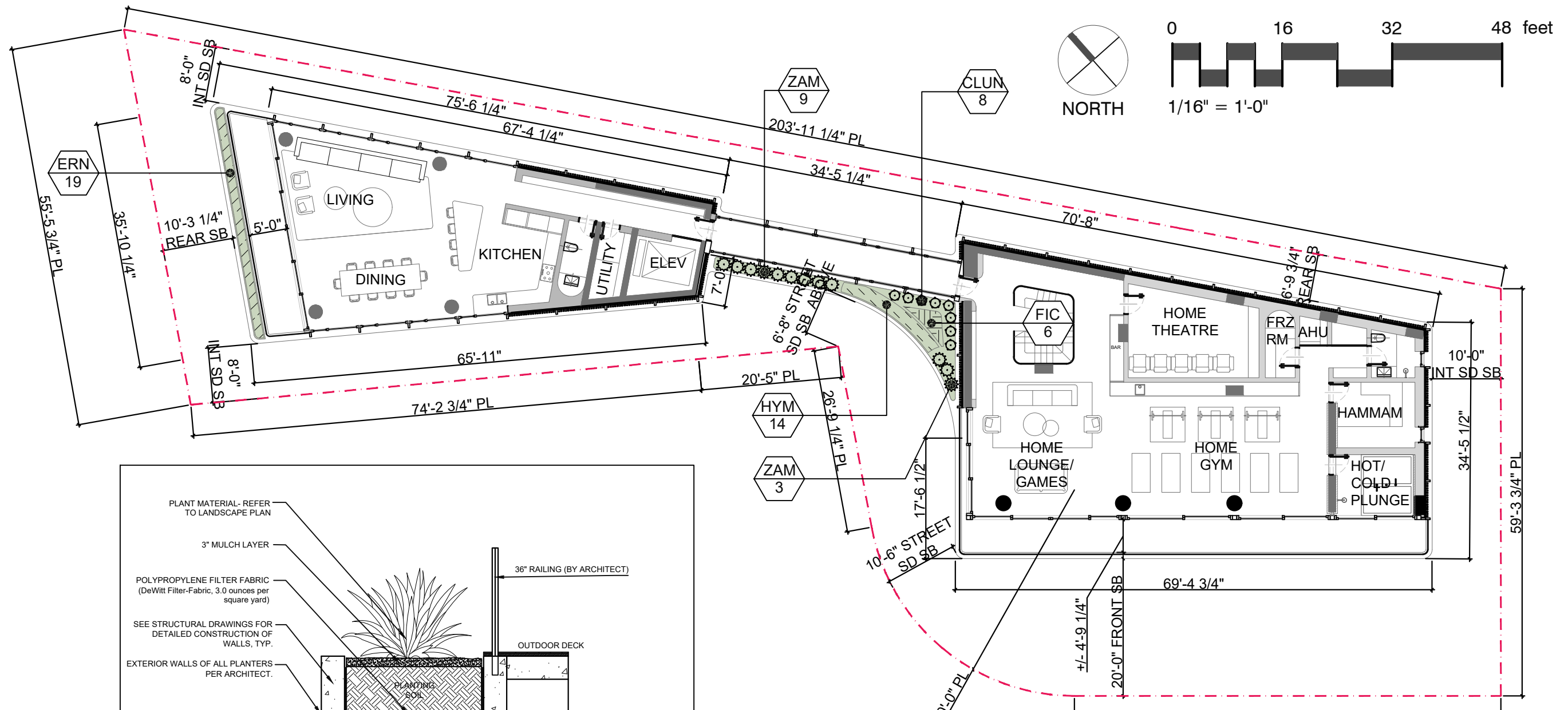

PLANT_SCHEDULE_LEVEL_02								
SYMBOL	CODE	BOTANICAL / COMMON NAME	HEIGHT	SPREAD	SIZE	SPACING	NATIVE	QTY
SHRUBS								
	CLUN	Clusia guttifer nana / Dwarf Clusia	18" Ht.	18"	7 Gal.	30" O.C	YES	8
	ZAM	Zamia floridana / Florida Coontie	24" Ht.	24"	7 Gal.	36" O.C	YES	12
SYMBOL	CODE	BOTANICAL / COMMON NAME	HEIGHT	SPREAD	SIZE	SPACING	SPACING	QTY
GROUND COVERS								
	ERN	Ernodea littoralis / Golden Creeper	15" Ht.	15"	3 Gal.	18" O.C	YES	19
	FIC	Ficus microcarpa / Green Island ficus	10" Ht.	10"	3 Gal.	15" O.C	NO	6
	HYM	Hymenocallis latifolia / Spider Lily	12" Ht.	12"	3 Gal.	18" O.C	YES	14



LANDSCAPE PLAN - LEVEL 02						1/16" = 1'-0"	
© PRAVDA ARCHITECTURE/ DESIGN, PLLC	AR95842	MARTIN GOMEZ OFICINA DE ARQUITECTURA	PROJECT: 8-10 CENTURY LN	STATUS: DRB FINAL SUBMITTAL	DATE:	L-202	
12906 154TH RD N. JUPITER, FL 33478	305/ 707/ 7663	THE LUSH THEORY	8, 9, 10 CENTURY LN MIAMI BEACH, FL 33139	PROJECT NUMBER: 2023_P09	02/ 02/ 2025		
THESE DRAWINGS ARE THE EXCLUSIVE COPYRIGHTED PROPERTY OF PRAVDA ARCHITECTURE/ DESIGN, PLLC. NO DESIGNS OR IDEAS CONTAINED HEREIN MAY BE USED FOR ANY PURPOSE OTHER THAN THIS PROJECT UNDER THE DIRECT SUPERVISION OF BRYAN PRAVDA, NOR MAY THEY BE REPRODUCED OR DISCLOSED TO OTHERS, WITHOUT THE WRITTEN PERMISSION OF BRYAN PRAVDA.					FOR INTERIM REVIEW AND CMB DRB ONLY. NOT FOR PERMITTING, NOR CONSTRUCTION.		

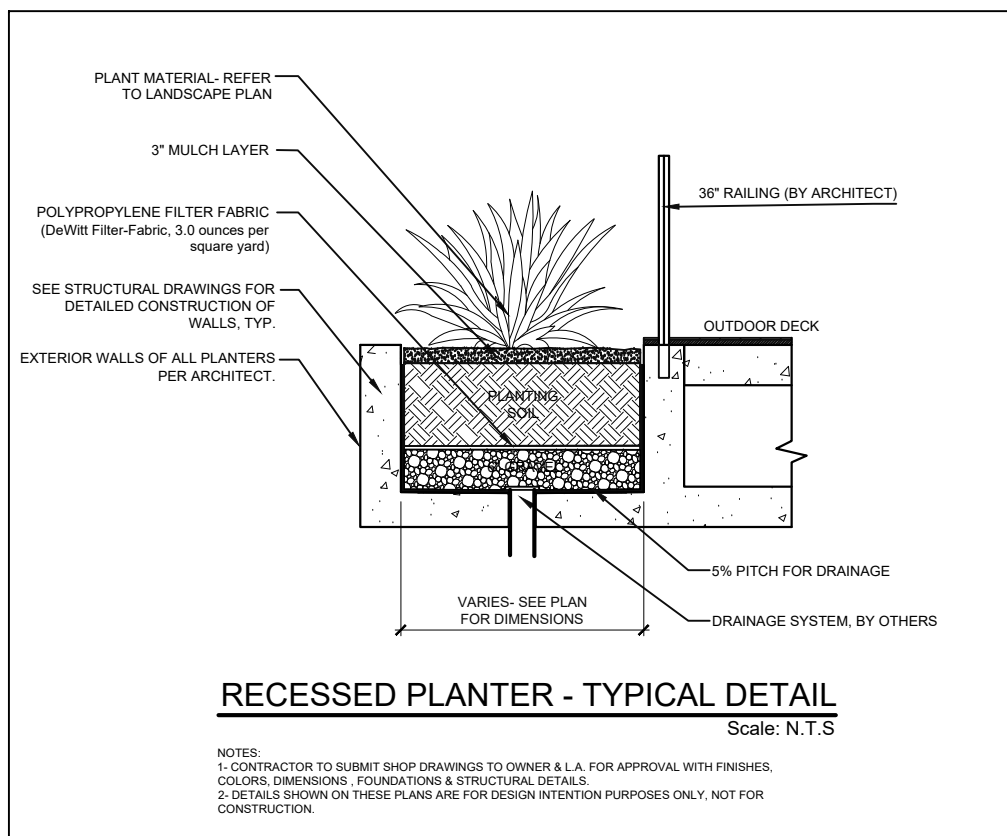
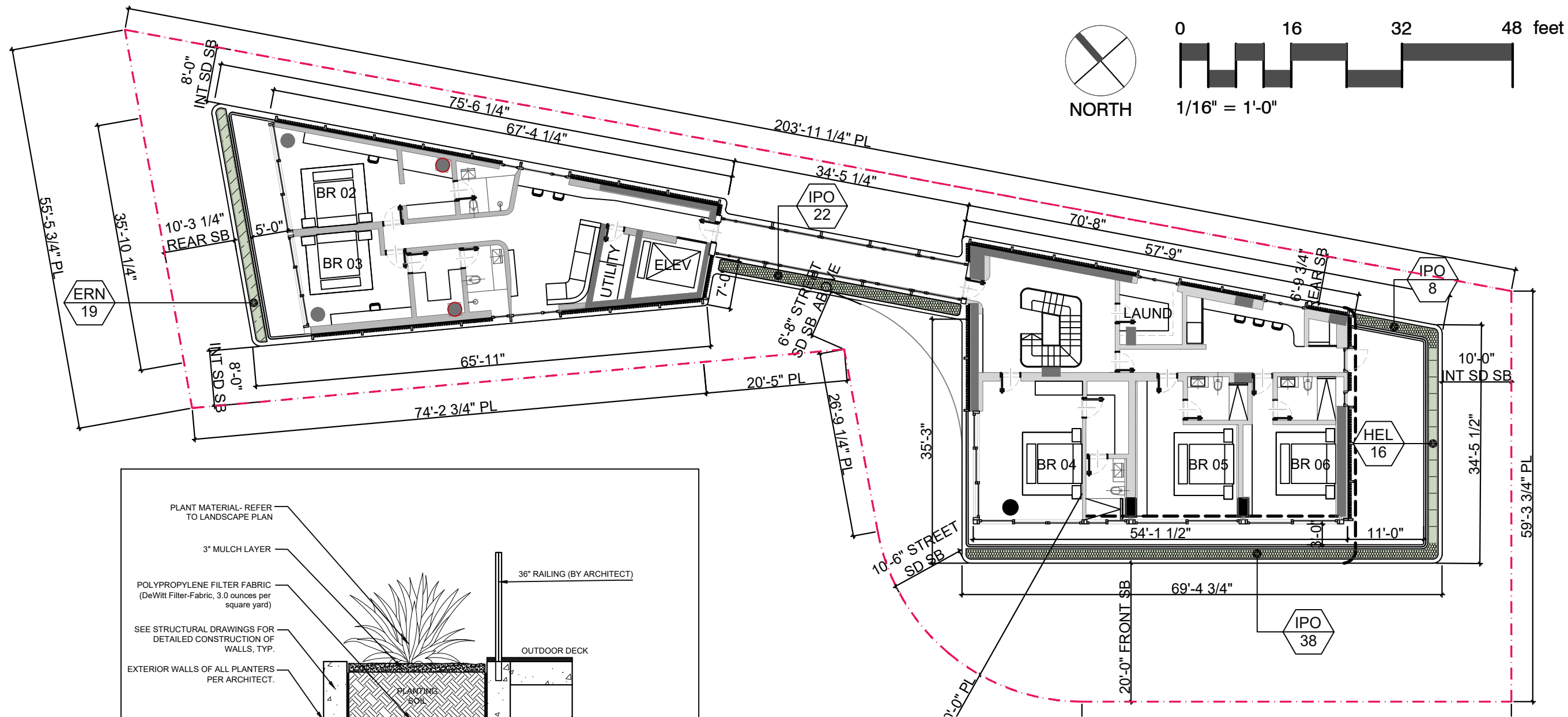

PLANT_SCHEDULE_LEVEL_03								
SYMBOL	CODE	BOTANICAL / COMMON NAME	HEIGHT	SPREAD	SIZE	SPACING	NATIVE	QTY
GROUND COVERS								
	ERN	Ernodea littoralis / Golden Creeper	15" Ht.	15"	3 Gal.	18" O.C	YES	19
	HEL	Helianthus debilis / Dune Sunflower	12" HT	12"	3 Gal.	15" O.C	YES	16
VINES								
	IPO	Ipomoea pes-caprae / Railroad Vine	6" Ht.	10"	1 Gal.	18" O.C	YES	68

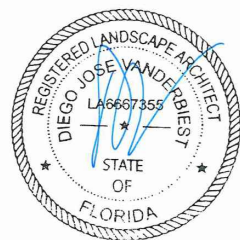

LANDSCAPE PLAN - LEVEL 03						1/16" = 1'-0"	
© PRAVDA ARCHITECTURE/ DESIGN, PLLC	AR95842	MARTIN GOMEZ OFICINA DE ARQUITECTURA	PROJECT: 8-10 CENTURY LN	STATUS: DRB FINAL SUBMITTAL	DATE:	L-203	
12906 154TH RD N. JUPITER, FL 33478	305/ 707/ 7663	THE LUSH THEORY	8, 9, 10 CENTURY LN MIAMI BEACH, FL 33139	PROJECT NUMBER: 2023_P09	02/ 02/ 2025		
THESE DRAWINGS ARE THE EXCLUSIVE COPYRIGHTED PROPERTY OF PRAVDA ARCHITECTURE/ DESIGN, PLLC. NO DESIGNS OR IDEAS CONTAINED HEREIN MAY BE USED FOR ANY PURPOSE OTHER THAN THIS PROJECT UNDER THE DIRECT SUPERVISION OF BRYAN PRAVDA, NOR MAY THEY BE REPRODUCED OR DISCLOSED TO OTHERS, WITHOUT THE WRITTEN PERMISSION OF BRYAN PRAVDA.					FOR INTERIM REVIEW AND CMB DRB ONLY. NOT FOR PERMITTING, NOR CONSTRUCTION.		

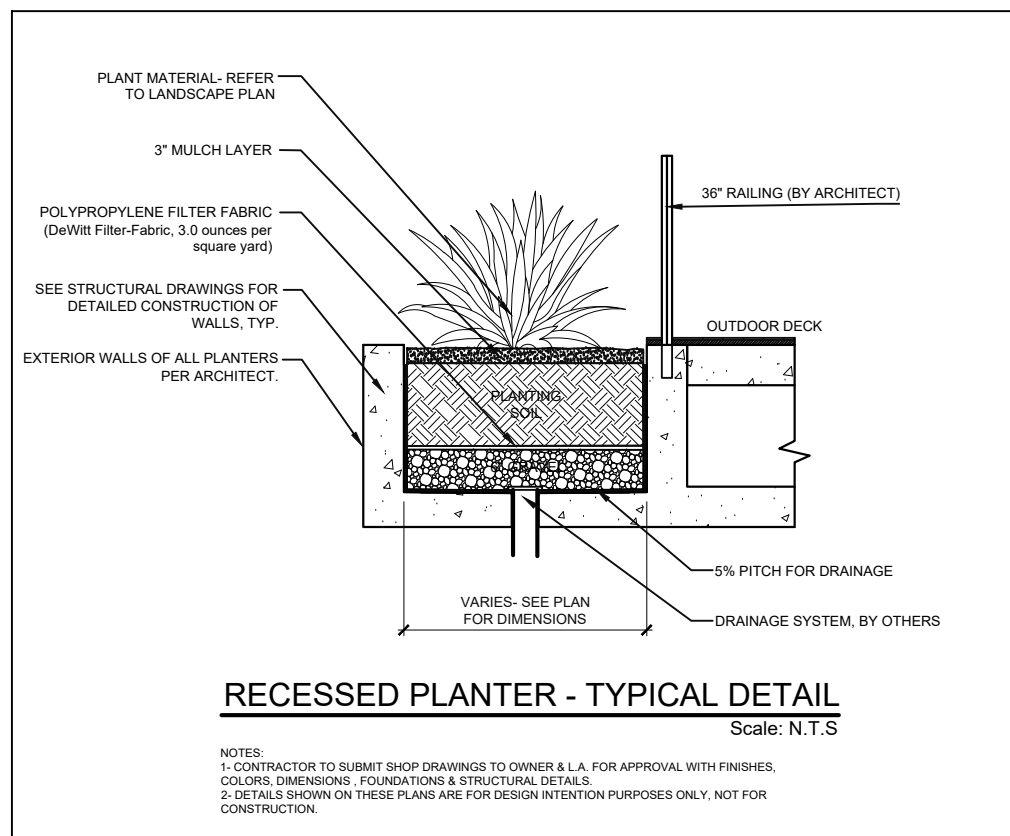
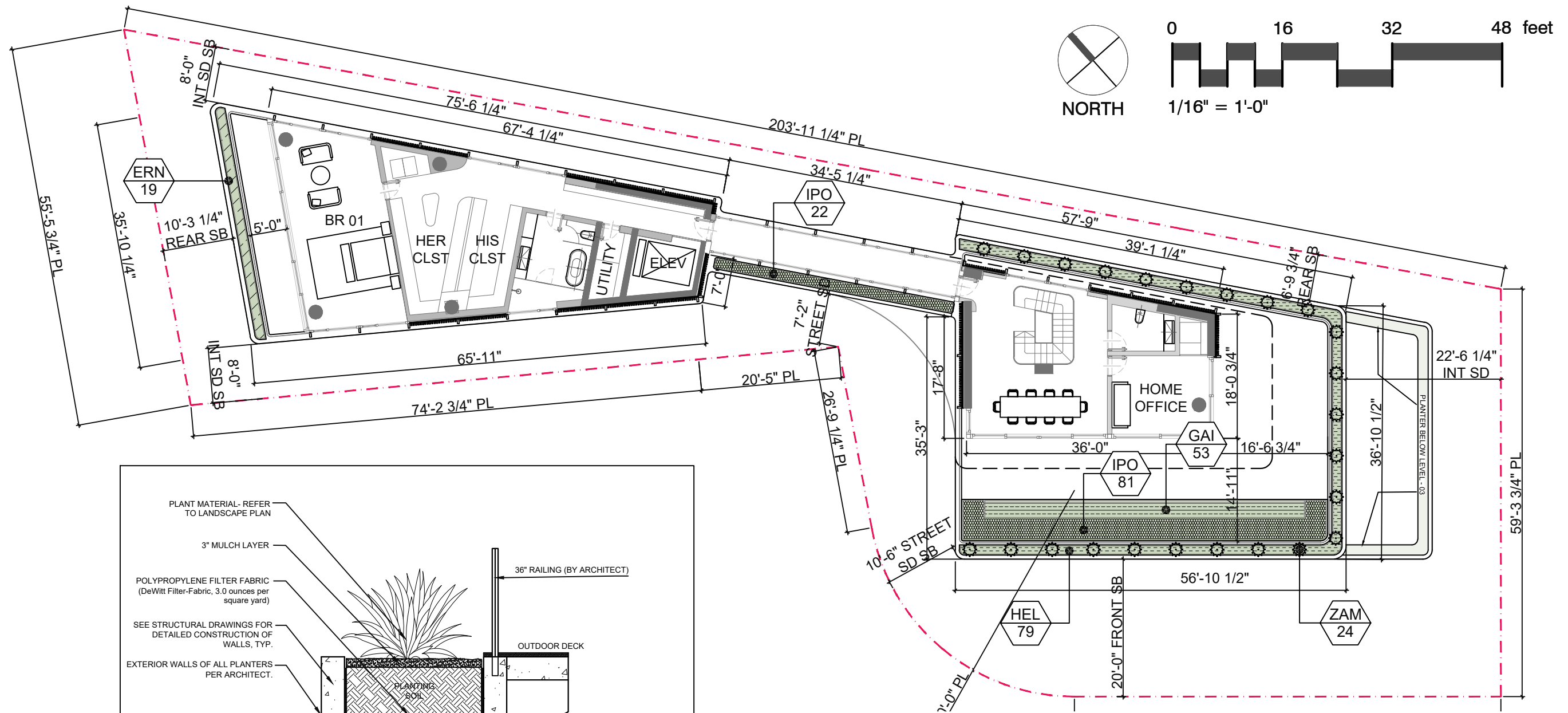

PLANT_SCHEDULE								
SYMBOL	CODE	BOTANICAL / COMMON NAME	HEIGHT	SPREAD	SIZE	SPACING	NATIVE	QTY
SHRUBS								
	ZAM	Zamia floridana / Florida Coontie	24" Ht.	24"	7 Gal.	36" O.C	YES	24
SYMBOL	CODE	BOTANICAL / COMMON NAME	HEIGHT	SPREAD	SIZE	SPACING	SPACING	QTY
GROUND COVERS								
	ERN	Ernodea littoralis / Golden Creeper	15" Ht.	15"	3 Gal.	18" O.C	YES	19
	GAI	Gaillardia pulchella / Blanket Flower	8" Ht.	8"	1 Gal.	15" O.C	YES	53
	HEL	Helianthus debilis / Dune Sunflower	12" HT	12"	3 Gal.	15" O.C	YES	79
VINES								
	IPO	Ipomoea pes-caprae / Railroad Vine	6" Ht.	10"	1 Gal.	18" O.C	YES	103



LANDSCAPE PLAN - LEVEL 04						1/16" = 1'-0"	
© PRAVDA ARCHITECTURE/ DESIGN, PLLC	AR95842	MARTIN GOMEZ OFICINA DE ARQUITECTURA	PROJECT: 8-10 CENTURY LN	STATUS: DRB FINAL SUBMITTAL	DATE:	L-204	
12906 154TH RD N. JUPITER, FL 33478	305/ 707/ 7663	THE LUSH THEORY	8, 9, 10 CENTURY LN MIAMI BEACH, FL 33139	PROJECT NUMBER: 2023_P09	02/ 02/ 2025		
THESE DRAWINGS ARE THE EXCLUSIVE COPYRIGHTED PROPERTY OF PRAVDA ARCHITECTURE/ DESIGN, PLLC. NO DESIGNS OR IDEAS CONTAINED HEREIN MAY BE USED FOR ANY PURPOSE OTHER THAN THIS PROJECT UNDER THE DIRECT SUPERVISION OF BRYAN PRAVDA, NOR MAY THEY BE REPRODUCED OR DISCLOSED TO OTHERS, WITHOUT THE WRITTEN PERMISSION OF BRYAN PRAVDA.					FOR INTERIM REVIEW AND CMB DRB ONLY. NOT FOR PERMITTING, NOR CONSTRUCTION.		

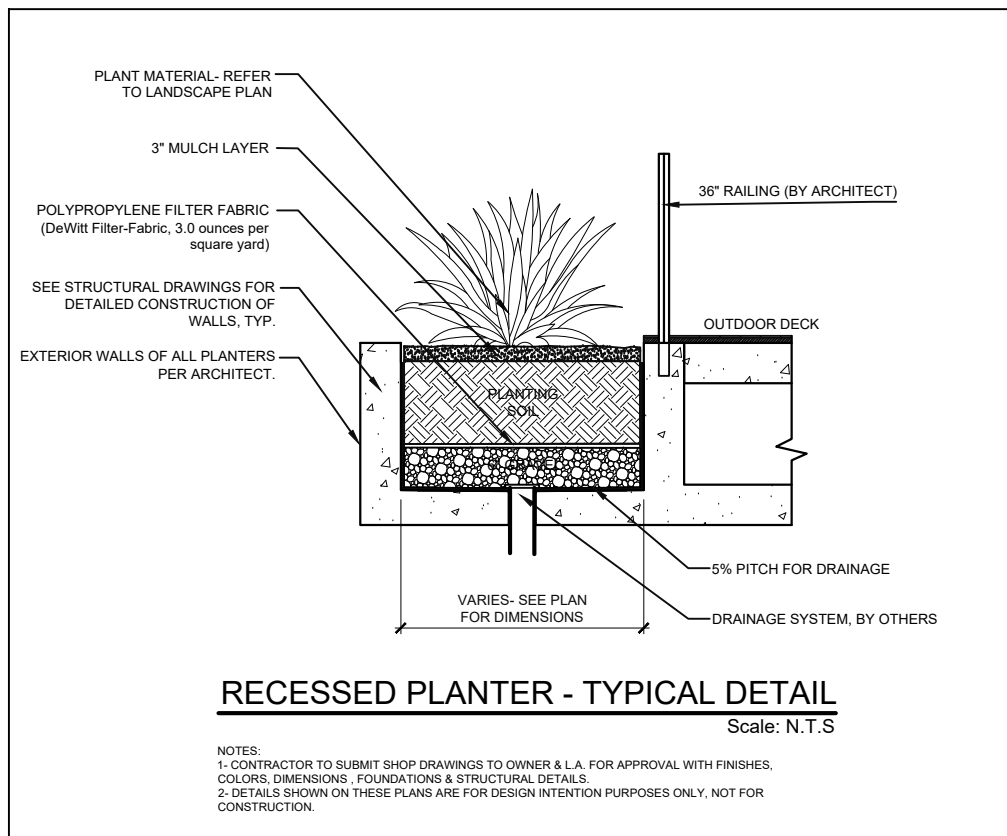
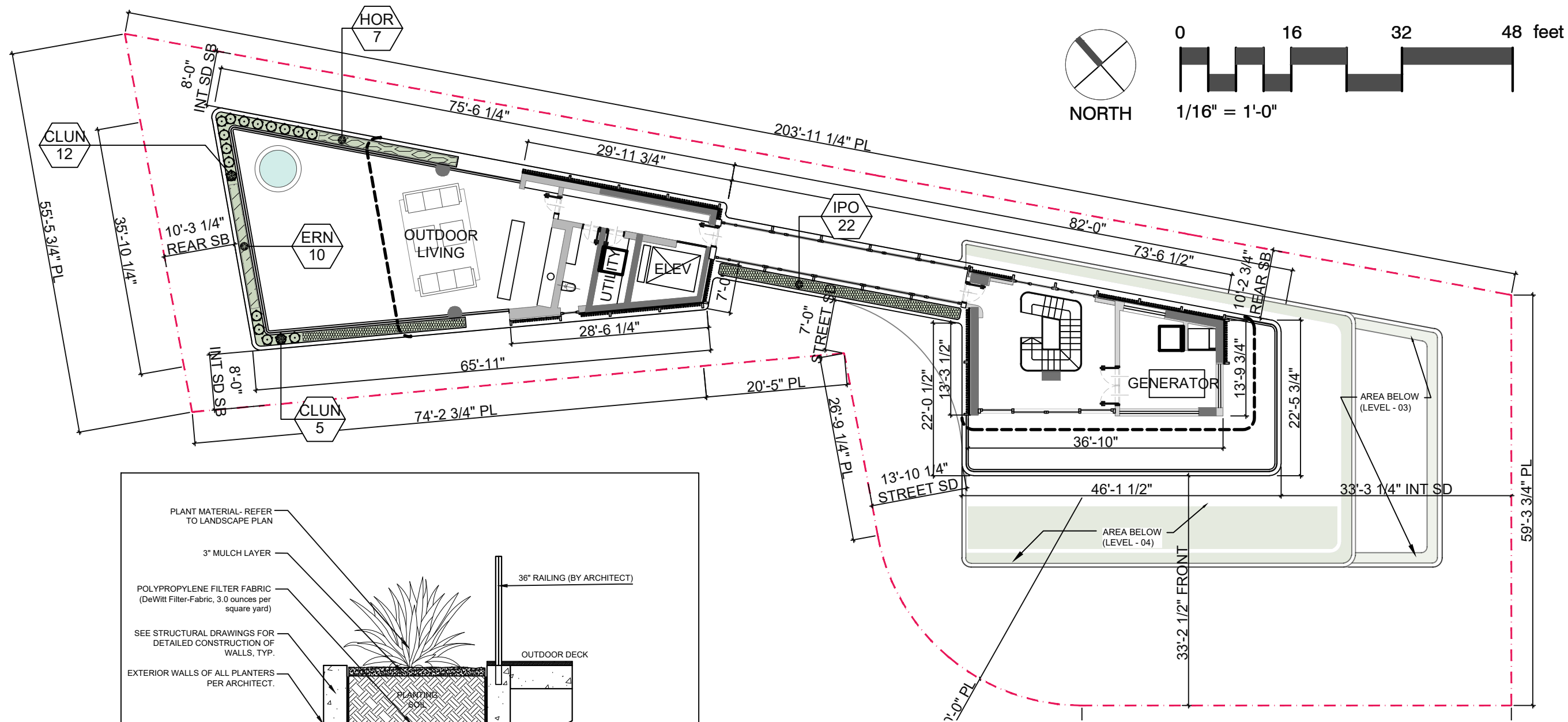

PLANT_SCHEDULE								
SYMBOL	CODE	BOTANICAL / COMMON NAME	HEIGHT	SPREAD	SIZE	SPACING	NATIVE	QTY
SHRUBS								
	CLUN	Clusia guttifera nana / Dwarf Clusia	18" Ht.	18"	7 Gal.	30" O.C	YES	17
SYMBOL	CODE	BOTANICAL / COMMON NAME	HEIGHT	SPREAD	SIZE	SPACING	SPACING	QTY
GROUND COVERS								
	HOR	Chrysobalanus icaco 'Horizontalis' / Horizontal Coco Plum	8" Ht.	8"	3 Gal.	18" O.C	YES	7
	ERN	Ernodea littoralis / Golden Creeper	15" Ht.	15"	3 Gal.	18" O.C	YES	10
VINES								
	IPO	Ipomoea pes-caprae / Railroad Vine	6" Ht.	10"	1 Gal.	18" O.C	YES	35



LANDSCAPE PLAN - LEVEL 05						1/16" = 1'-0"	
© PRAVDA ARCHITECTURE/ DESIGN, PLLC	AR95842	MARTIN GOMEZ OFICINA DE ARQUITECTURA	PROJECT: 8-10 CENTURY LN	STATUS: DRB FINAL SUBMITTAL	DATE:	L-205	
12906 154TH RD N. JUPITER, FL 33478	305/ 707/ 7663	THE LUSH THEORY	8, 9, 10 CENTURY LN MIAMI BEACH, FL 33139	PROJECT NUMBER: 2023_P09	02/ 02/ 2025		
THESE DRAWINGS ARE THE EXCLUSIVE COPYRIGHTED PROPERTY OF PRAVDA ARCHITECTURE/ DESIGN, PLLC. NO DESIGNS OR IDEAS CONTAINED HEREIN MAY BE USED FOR ANY PURPOSE OTHER THAN THIS PROJECT UNDER THE DIRECT SUPERVISION OF BRYAN PRAVDA, NOR MAY THEY BE REPRODUCED OR DISCLOSED TO OTHERS, WITHOUT THE WRITTEN PERMISSION OF BRYAN PRAVDA.					FOR INTERIM REVIEW AND CMB DRB ONLY. NOT FOR PERMITTING, NOR CONSTRUCTION.		

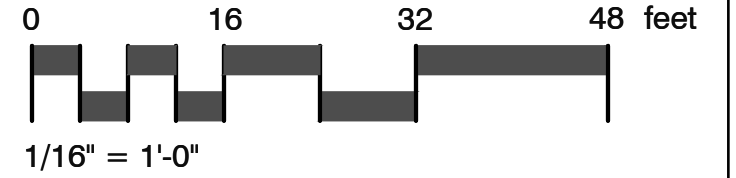

PLANT SCHEDULE								
SYMBOL	CODE	BOTANICAL / COMMON NAME	HEIGHT	SPREAD	SIZE	SPACING	NATIVE	QTY
GROUND COVERS								
	ERN	Ernodea littoralis / Golden Creeper	15" Ht.	15"	3 Gal.	18" O.C	YES	11



L-206

THESE DRAWINGS ARE THE EXCLUSIVE COPYRIGHTED PROPERTY OF PRAVDA ARCHITECTURE/ DESIGN, PLLC. NO DESIGNS OR IDEAS CONTAINED HEREIN MAY BE USED FOR ANY PURPOSE OTHER THAN THIS PROJECT UNDER THE DIRECT SUPERVISION OF BRYAN PRAVDA, NOR MAY THEY BE REPRODUCED OR DISCLOSED TO OTHERS, WITHOUT THE WRITTEN PERMISSION OF BRYAN PRAVDA.

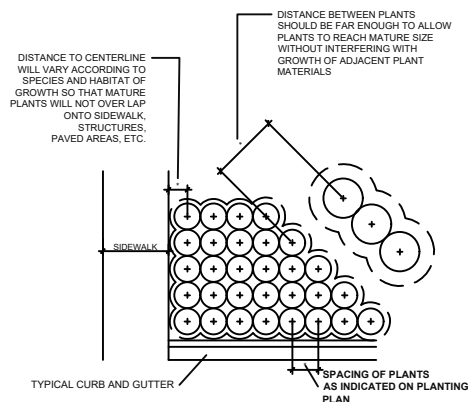
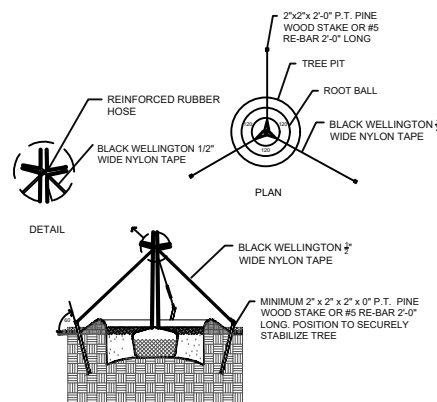
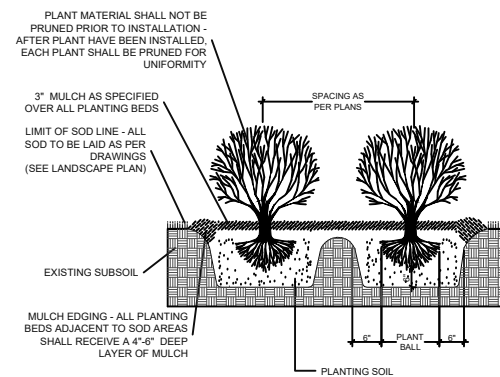
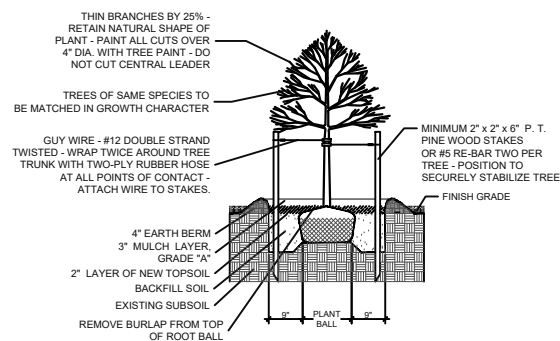
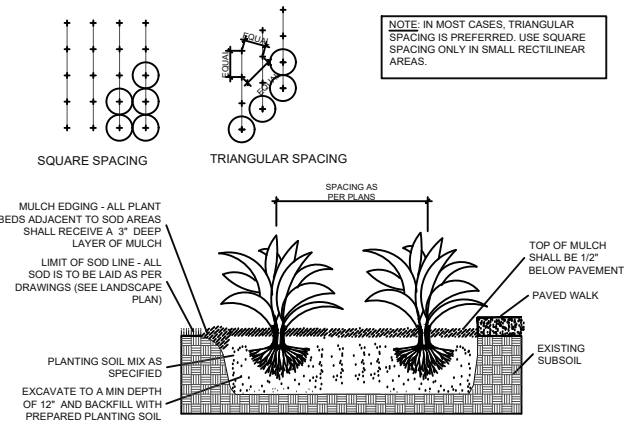
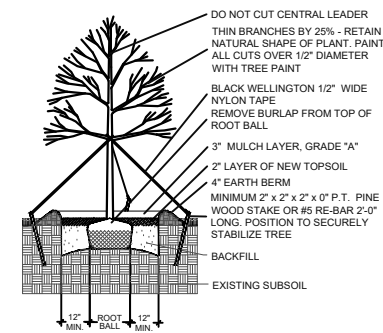

PLANTING NOTES:

-All plant material is to be Florida Number 1 or better pursuant to the Florida Department of Agriculture's Grades and Standards for Nursery Plants.

-Mulch shall be shredded pine, eucalyptus or Florimulch (100 percent melaleuca mulch). Planting areas not covered by lawn grass/ sod shall be mulched to a minimum depth of three inches, in order to present a finished appearance. NOTE: Cypress mulch, red colored mulch, and rubber mulch is prohibited.

- All plant materials shall be planted with the soil and fertilizer specified in the City of Miami Beach Landscape Installation Specifications and Standards.

-Planting plans shall take precedence over plant list in case of discrepancies.

-No changes are to be made without the prior consent of the Landscape Architect and Owner. Additions and or deletions to the plant material must be approved by the project engineer.

-Landscape Contractor is responsible for providing their own square footage takeoffs and field verification for 100% sod coverage for all areas specified.

- All landscape areas are to be provided with automatic sprinkler system which provide 100% coverage, and 50% overlap.

- All trees in lawn areas are to receive a 24" diameter mulched saucer at the base of the trunk.

- Planting soil for topsoil and backfill shall be 50/50 mix, nematode free. Planting soil for annual beds to be comprised of 50% Canadian peat moss, 25% salt free coarse sand and 25% Aerolite.

- Tree and shrub pits will be supplemented with "Agriform Pells", 21 gram size with a 20-10-5 analysis, or substitute application accepted by Landscape Architect. Deliver in manufacturer's standard containers showing weight, analysis and name of manufacturer.

GENERAL NOTES:

-The Landscape Contractor is to locate and verify all underground and overhead utilities prior to beginning work. Contact proper utility companies and / or General Contractor prior to digging for field verification. The Owner and the Landscape Architect shall not be responsible for any damages to utility or irrigation lines (see Roadway Plans for more utility notes).

-Landscape Contractor is to verify all current drawings and check for discrepancies and bring to the attention of the Landscape Architect prior to commencing with the work.

-Landscape Contractor to provide (1)year guarantee on all NEW PALMS and TREES

-All unattended and unplanted tree pits are to be properly barricaded and flagged during installation.

-All planting plans are issued as directives for site layout. Any deviations, site changes, etcetera are to be brought to the attention of the Landscape Architect for clarification prior to installation.

TREE REMOVAL AND PRESERVATION:

No person, agent, or representative thereof, directly or indirectly, shall cut down, destroy, move or effectively destroy through damaging any tree except pursuant to the procedures and requirements of chapter 46 of General Ordinances of the Code of the City of Miami Beach.

No permit for development activity shall be issued until it has been determined that no tree work permit is required or that a valid tree work permit has been issued in compliance with chapter 46 of General Ordinances of the Code of the City of Miami Beach. The environment and sustainability department is responsible for administering and enforcing this provision in accordance with chapter 46 of General Ordinances of the Code of the City of Miami Beach.

LANDSCAPE DETAILS

$$1/16'' = 1'-0''$$

© PRAVDA ARCHITECTURE/ DESIGN, PLLC	AR95842	MARTIN GOMEZ OFICINA DE ARQUITECTURA	PROJECT: 8-10 CENTURY LN	STATUS: DRB FINAL SUBMITTAL	DATE:	L-207
12906 154TH RD N. JUPITER, FL 33478	305/ 707/ 7663	THE LUSH THEORY	8, 9, 10 CENTURY LN MIAMI BEACH, FL 33139	PROJECT NUMBER: 2023_P09	02/ 02/ 2025	
THESE DRAWINGS ARE THE EXCLUSIVE COPYRIGHTED PROPERTY OF PRAVDA ARCHITECTURE/ DESIGN, PLLC. NO DESIGNS OR IDEAS CONTAINED HEREIN MAY BE USED FOR ANY PURPOSE OTHER THAN THIS PROJECT UNDER THE DIRECT SUPERVISION OF BRYAN PRAVDA, NOR MAY THEY BE REPRODUCED OR DISCLOSED TO OTHERS, WITHOUT THE WRITTEN PERMISSION OF BRYAN PRAVDA.					FOR INTERIM REVIEW AND CMB DRB ONLY. NOT FOR PERMITTING, NOR CONSTRUCTION.	

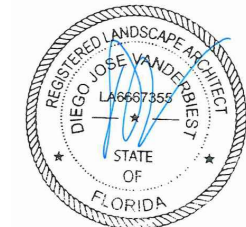
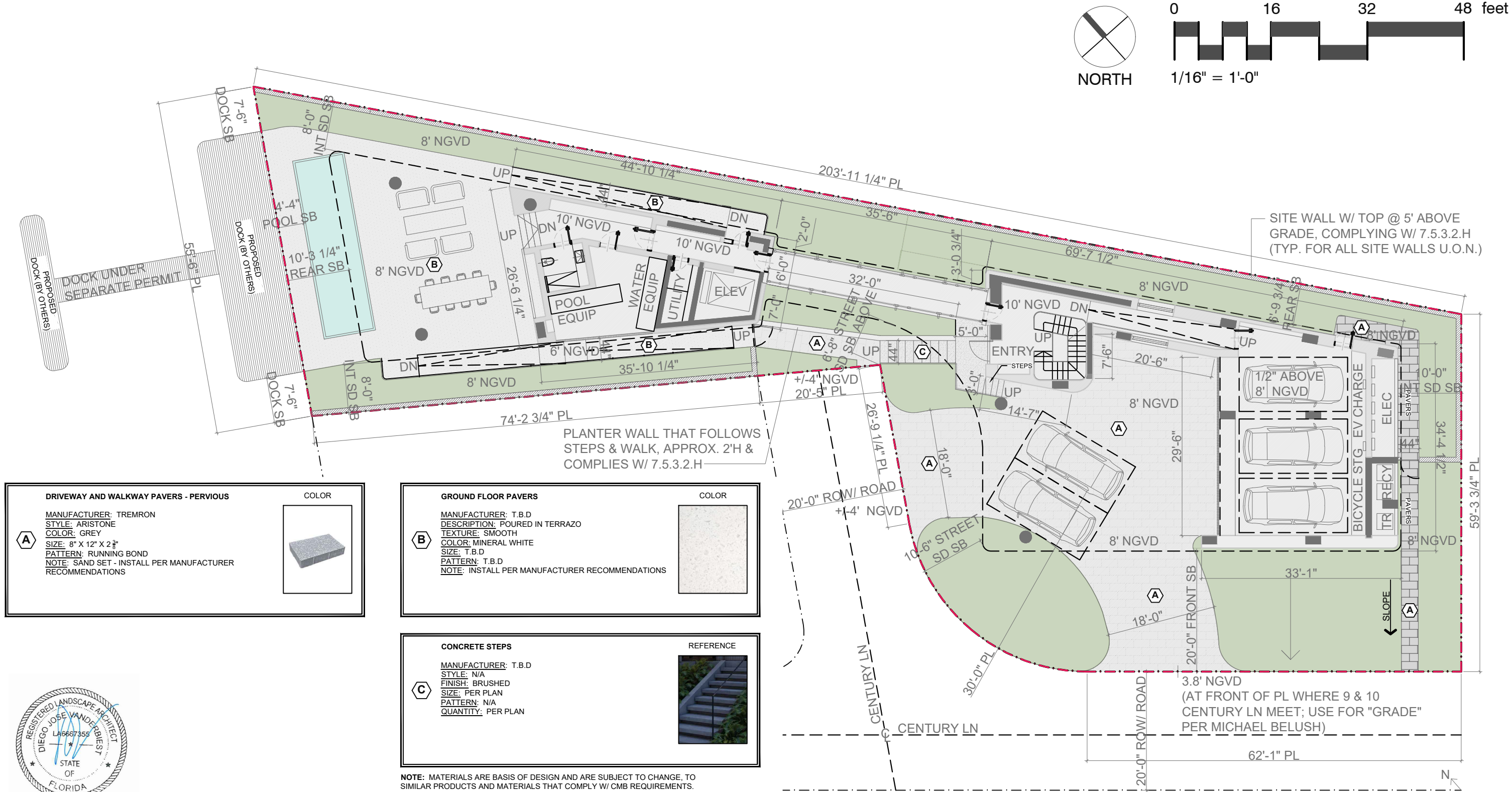

HARDSCAPE MATERIALS PLAN

1/16" = 1'-0"

© PRAVDA ARCHITECTURE/ DESIGN, PLLC	AR95842	MARTIN GOMEZ OFICINA DE ARQUITECTURA	PROJECT: 8-10 CENTURY LN	STATUS: DRB FINAL SUBMITTAL	DATE:	L-300
12906 154TH RD N. JUPITER, FL 33478	305/ 707/ 7663	THE LUSH THEORY	8, 9, 10 CENTURY LN MIAMI BEACH, FL 33139	PROJECT NUMBER: 2023_P09	02/ 02/ 2025	

THESE DRAWINGS ARE THE EXCLUSIVE COPYRIGHTED PROPERTY OF PRAVDA ARCHITECTURE/ DESIGN, PLLC. NO DESIGNS OR IDEAS CONTAINED HEREIN MAY BE USED FOR ANY PURPOSE OTHER THAN THIS PROJECT UNDER THE DIRECT SUPERVISION OF BRYAN PRAVDA, NOR MAY THEY BE REPRODUCED OR DISCLOSED TO OTHERS, WITHOUT THE WRITTEN PERMISSION OF BRYAN PRAVDA.

FOR INTERIM REVIEW AND CMB DRB ONLY.
NOT FOR PERMITTING, NOR CONSTRUCTION.

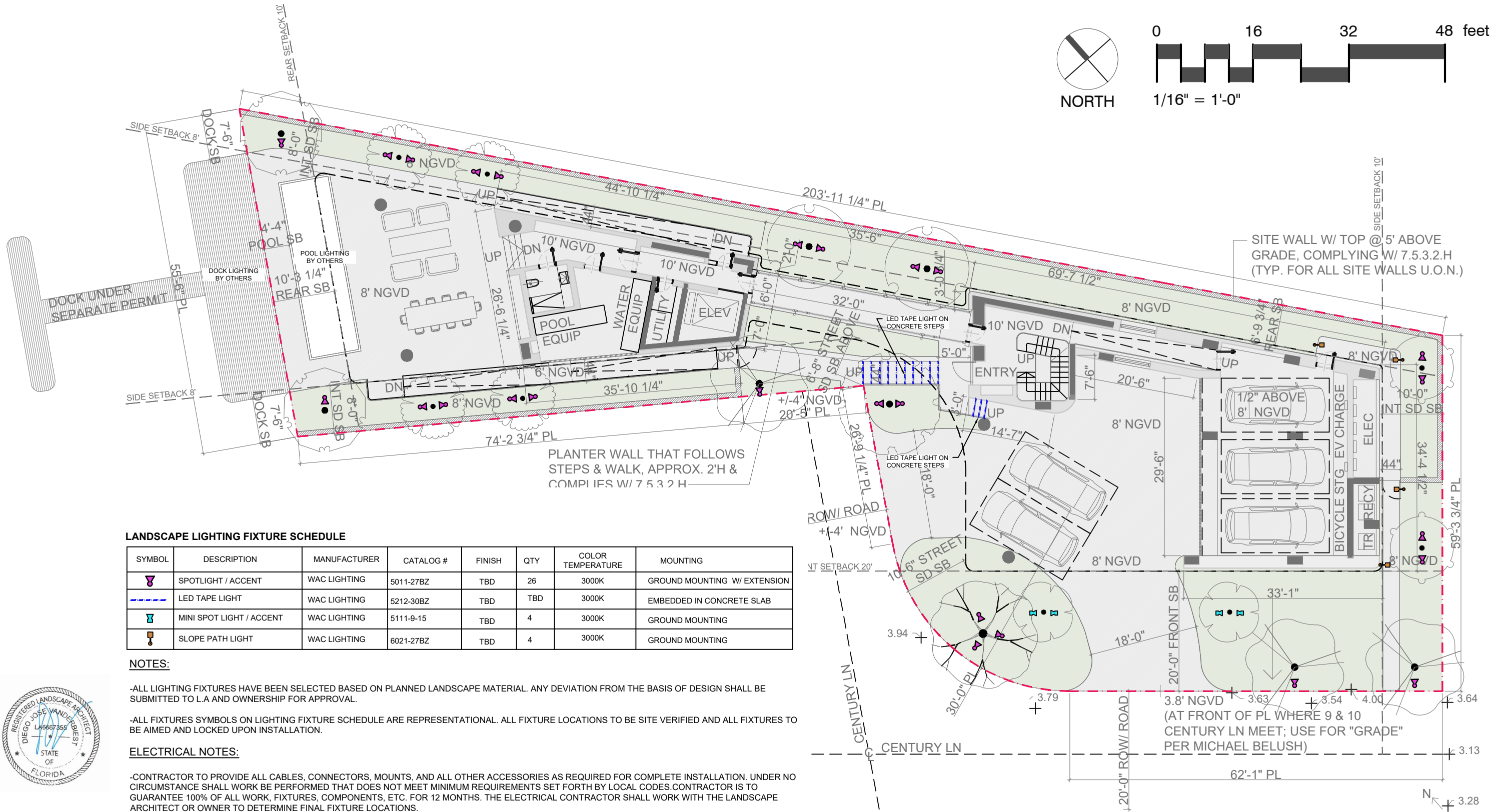

LANDSCAPE LIGHTING PLAN

1/16" = 1'-0"

© PRAVDA ARCHITECTURE/ DESIGN, PLLC	AR95842	MARTIN GOMEZ OFICINA DE ARQUITECTURA	PROJECT: 8-10 CENTURY LN	STATUS: DRB FINAL SUBMITTAL	DATE:	L-400
12906 154TH RD N. JUPITER, FL 33478	305/ 707/ 7663	THE LUSH THEORY	8, 9, 10 CENTURY LN MIAMI BEACH, FL 33139	PROJECT NUMBER: 2023_P09	02/ 02/ 2025	

THESE DRAWINGS ARE THE EXCLUSIVE COPYRIGHTED PROPERTY OF PRAVDA ARCHITECTURE/ DESIGN, PLLC. NO DESIGNS OR IDEAS CONTAINED HEREIN MAY BE USED FOR ANY PURPOSE OTHER THAN THIS PROJECT UNDER THE DIRECT SUPERVISION OF BRYAN PRAVDA, NOR MAY THEY BE REPRODUCED OR DISCLOSED TO OTHERS, WITHOUT THE WRITTEN PERMISSION OF BRYAN PRAVDA.

FOR INTERIM REVIEW AND CMB DRB ONLY.
NOT FOR PERMITTING, NOR CONSTRUCTION.